Dispatch Democrat

VOLUME XLVII — UKIAH CITY, MENDOCINO COUNTY, CAL., FRIDAY MORNING, JUNE 4, 1915 — NUMBER 34

SUPERIOR COURT NOTES

Minutes and Orders as Copied From Clerk's Record

CIVIL AND PROBATE MATTERS

Louella Ferguson vs. Herbert C. Ferguson—Order submitting cause for decision. Interlocutory decree of divorce ordered drawn.

N. B. Campbell vs. Mary J. Campbell—Ordered submitted on demurrer.

Clara Abbott vs. W. J. Abbott—Order of submission and interlocutory decree of divorce.

Estate of Lou Foster, deceased—Order directing administrator to pay claims of J. W. Eversole and L. K. Van Allen.

Geo. Whitehorn vs. Ida Whitehorn—Order of submission. Interlocutory decree ordered.

Isidore Adge vs. Eliza Adge—Order of submission. Interlocutory decree of divorce.

J. B. Harman vs. Adalade Harman—Default of defendant ordered entered. Order referring cause to court commissioner to take testimony.

Estate of J. B. Melton, deceased—Decree of due and legal notice to creditors.

Estate of Neil McDonald—Order confirming report of inheritance tax appraiser that no inheritance tax is due.

Estate of Johanna Sanderson, deceased—Same order.

Geo. W. Livy vs. D. Cassassa, Jr.—Decree quieting title.

A. Lazarus vs. A. Luis—Motion to retax costs denied.

John Harms vs. F. M. Roundtree—Continued one week.

Guardianship of Navarro Duncan—Order approving final account.

Estate of A. P. Redwine, incompetent—Order granting family allowance of $40 a month for three months.

Estate of Andrew Anderson, deceased—Order approving final account and decree of distribution.

Estate of Alberto Batte, deceased—Order appointing F. H. Warren administrator.

Guardianship of Virginia Grace Hodghead, a minor—Order approving 5th account and report.

Guardianship of Elva Apfel, a minor—Order appointing Clara Apfel guardian. Bond fixed at $100.

Estate of J. H. Cook—Order of sale of personal property.

Carl Savolainen vs. Helma Savolainen—Order of submission. Interlocutory decree of divorce.

Bates vs. Bates—Order referring to court commissioner to take testimony.

Annie Nowlin vs. W. S. Nowlin—Demurrer withdrawn and defendant granted to and including June 5, 1915, to answer.

B. Schow et al vs. J. H. Bell—Motion to dismiss appeal denied.

John Gordon vs. Chas. Perkins—Continued until June 7, 1915.

Molsey Cooney vs. A. Cooney, Jr.—Continued until June 14.

Mrs. Ada Thompson vs. Otto Newman—Continued to June 14.

LAKE CASES MAY BE TRIED IN THAT COUNTY

Attorney Hugh Preston motored to Lakeport last Friday to argue against the change of venue sought by the Yolo Water & Power company in the condemnation cases instituted by the company in that county. The company moved for a change to Ukiah. Judge Ogden, acting as superior judge in the Lake county court, held that Judge Finch, who has jurisdiction in these matters, should be the judge to decide as to the matter of the change of venue, and it will not be known just how he will decide for a few days, as he is out of the county at present.

A previous ruling by him in the Mariner case, however, would seem to indicate that the petition for change of venue would be denied and that the cases would be tried in Lake county.

POPULAR TEACHER WILL LEAVE

Miss Pearl Watkins, who has been teaching languages in the Ukiah high school the past three years with much success, has been offered a much better position at Coalinga and will take her departure in a few weeks for that place. Miss Watkins and her mother have made many friends during their stay in Ukiah and all regret very much to see them leaving.

NEW CASES FILED IN SUPERIOR COURT

Actions Begun the Past Week

Through Preston & Preston, J. M. Jenkins this week obtained an injunction against the Tieslow brothers, highway contractors, who have been working on the section of the highway just south of town, to enjoin them from damming the waters of Luce creek. The complaint alleges that the waters of this creek have always flowed across the lands now held by the plaintiff and that since the contractors have built a dam and stopped the flow of the water it has injured him. He asks that the injunction be made permanent.

Geo. Golden has brought suit against R. R. Byrnes, as sheriff, to obtain restitution of certain property in a billiard room in Fort Bragg, which was levied on by the sheriff under a writ of attachment and sold by him. The complaint alleges that the property, which purported to be owned by another party was in reality the property of Golden.

J. M. Mannon, through Chas. Mannon as attorney, has filed a petition for admission to probate of the will of the late Benson Walton. The deceased was a resident of Mendocino county and by the terms of his will leaves his estate, consisting of $200 to the charity committee of the local lodge of Masons.

GRANDMA KENNEDY DEAD

Peter Huff was called to Healdsburg the first of the week to attend the funeral of "Grandma" Kennedy, who passed away at that place last Saturday at the advanced age of 105 years, 4 months and 8 days.

MANY ATTEND OPENING OF VICHY SPRINGS

A large crowd attended the opening of Vichey Springs last Monday evening and all are loud in their praises of Bob Jones and his hospitality. The banquet was all that could be desired and the dining rooms were comfortably filled. A still larger crowd attended the dance after the banquet.

The many improvements recently inaugurated by the present management were inspected and duly approved by the guests. Mr. Jones has done a great deal toward bettering the resort and he states that he has made a bare beginning.

AUTOMOBILE OVER GRADE

The first of the season's automobile accidents occurred last Sunday when a car went over the grade on the Lake county road just this side of the summit. The machine was badly demolished, being brought in Monday by one of Miller's cars. The occupants of the car escaped death by a miracle. One of them suffered a broken arm.

SHELTON GETS VERDICT

The jury in the case of Shelton vs. McFaul et al gave a verdict in favor of the plaintiff last Friday. The case was to recover the amount alleged to be due as payment for a road which Shelton built for some ranchers on the north coast.

BOONVILLE TAKES DOUBLE HEADER

Two Good Games in Anderson

Boonville, June 1—The baseball season was officially opened here last Sunday when the local team took Navarro into camp in the morning and did the same thing over again to Point Arena in the afternoon.

The morning game was one of the kind you often hear about, full of thrills and close plays that make the fans stand up and holler their head off, and in spite of the fact that there had been a dance the night before, the grand stand at Singley park was filled to overflowing, which was very gratifying to the sight of ye local baseball magnate, "Hap Hogan" Rawles.

Clay, for Boonville, and Reilly, for Navarro, both pitched good ball, but somebody suggested that Steve had a bit of sawdust in his eye when he dished out that three-bagger to Vernon Rawles in the ninth.

"Dutch" Windom, though out of his position, played a great game for Boonville at third, handling his seven chances in the two games without an error, besides starting two of the three double plays.

Score	R.	H.	E.
Boonville	8	10	4
Navarro	7	6	10

The afternoon game was more of a pitchers' battle, Vernon Rawles did the twirling for the home team, while B. Bishop officiated for the "fog eaters".

Score	R.	H.	E.
Boonville	7	6	5
Point Arena	3	5	5

MANY HONOR MEMORY OF FRED M. ROEDER

Estimable Citizen Passes

The largest funeral cortege that has turned out for many months attended the funeral of Fred M. Roeder, which was held from the Presbyterian church last Wednesday afternoon. A line of vehicles half a mile in length followed the remains to their last resting place and as a mark of the regard in which he was held by his fellow merchants of Ukiah the stores were closed for an hour during the obsequies. Rev. Graham of the Presbyterian church delivered a very fitting address and the Masonic order took charge of the ceremony at the cemetery. The floral tributes were numerous and very beautiful.

Mr. Roeder passed away at his home in Ukiah last Monday evening, his death terminating a period of illness lasting since the early part of the year. He was born in Napa in 1876 and came to this county about 36 years ago, settling at Largo, where he engaged in ranching. About ten years ago he moved to Ukiah and with R. L. Hutchison went into the furniture and undertaking business which he followed up to the time of his death.

He was married to Miss Sadie Gibson, and the widow and two children survive, Isabelle, aged 8, and Murdock, aged 7. His mother also remains to mourn his loss and his taking away was a hard blow to her.

A number of relatives came from Napa to attend the funeral.

Mr. Roeder was a man of sterling integrity and one of Ukiah's most honored citizens and his family have the sincere sympathy of a multitude of friends in their beheavement.

ESCAPED PRISONERS STILL AT LARGE

The five prisoners who escaped from the county jail two weeks ago are still at large. They were traced to the Napa and Alexander valley sections in Napa county and Sonoma county respectively and there traces were lost. However, it is only a matter of time until they will be picked up. Sheriff Byrnes was called from the chase just as matters were beginning to warm up by the murder of Tracy near Cummings.

MARRIAGE LICENSES

Marriage licenses were issued the past week to the following couples:

Harry S. Babcock and Laura May Lilley, of Caspar; Wm. W. Williams and Violet Ileen Lilly, of Caspar; R. Baldechi and Mary Bacci; Luke Manchester and Lena M. Cummings; Richard Warren Wilson and Vickie Burns.

WILLIAMS APPLIES FOR HABEAS CORPUS

Chas. Kasch, attorney for Enoch Williams, the Indian who was arrested for burglarizing the Hirsch liquor store several days ago, has applied for a writ of habeas corpus in behalf of Williams. The matter will come up for hearing before Judge White this afternoon at 2 o'clock.

CHAUTAUQUA WEEK BRINGS MANY SPLENDID ENTERTAINMENTS

CIRICILLO'S BAND WILL BE HERE THIS AFTERNOON

Ukiah's first circuit chautauqua opened Tuesday night with a good attendance. The program by the Floyds was enjoyed by every one and the children had the time of their lives.

The chautauqua is being held in a big brown tent on State street. The tent is in charge of four college boys from the East. There is a cashier, gate keeper, property man and reserved seat man, a morning lecturer, a junior chautauqua superintendent and a general superintendent in charge.

This is the third year for the Ellison and White circuit on the coast. They are sending the same program that we have in Ukiah into seventy-six towns in California, Oregon, Washington, Idaho, Montana, Utah and Nevada. It is one of the very best programs that has ever been seen and heard on the coast.

The morning lectures by Mrs. Roberson are being enjoyed by all who attend. In fact these morning lectures are a feature of Ellison and White chautauquas, and in many places they are as largely attended as the afternoon sessions. Mrs. Roberson is a very able woman and her special lectures are an inspiration to her audiences. Every one who possibly can should plan to hear her every morning at 10 o'clock.

Miss Ruth Elizabeth Large, who has won the love of Ukiah children in her conduct of the junior chautauquas.

Miss Large, who has charge of the junior chautauqua, had some sixty children for her opening session Wednesday. The children are using the grammar school grounds for their games and stories. Miss Large is a teacher of expression and reader, a graduate of Perry school of oratory, St. Louis, Missouri, and she is well equipped to handle the children in this special work. The kiddies have taken to her wonderfully, and her junior chautauquas are a very enjoyable feature of the program. This is her second season in chautauqua work.

Between sixty and seventy different people will appear on the program during the week. Many of these people have never been on a chautauqua program in the west and they are delighted with California audiences. The talent comes here from Eureka and goes from here to Healdsburg.

The Schumann string quintet gave a very strong musical program Wednesday night. Senator Victor Murdock, of Kansas, pleased the afternoon audience with a lecture on "Every Man A Monarch." Senator Murdock is probably the third man in the Progressive party of the nation. In order that the Ukiah folks who could not attend yesterday afternoon might hear him, the superintendent had Mr. Murdock appear on the platform for ten minutes Wednesday night.

Yesterday we had the Saxony singers and Mrs. A. C. Zehner for the afternoon program, and the Saxony singers and Nelse Darling for the evening program. The Saxony singers gave a fine program of comic opera. Every member of the company is an artist of real merit.

Mrs. Zehner, who comes from Dallas, Texas, has been given the commendation: "The best lady speaker on the American platform." Her lecture on "American Ideals" fully bore out all that has ben said of it.

Nelse Darling is a natural story teller and is the leading community development man in the country today. His lectures were largely attended and the ideas advanced by him will furnish food for much profitable thinking along the lines of local boosting.

Friday, today, is the big music day. In the afternoon we are to have a great concert by Ciricillo and his Italian band, and in the evening Signor Ciricillo will give the great opera "Il Trovatore" in four acts. The opera singers will be accompanied by the whole band and under the able leadership of Signor Circillo it will be an evening of music long to be remembered by our town.

The remainder of the program is fully as strong as the part which has gone before. The crowds have been growing larger with every session and every one finds something that suits his or her individual preference in each program. Sunday will be devoted to lecture and a sacred concert. Monday will close the program with two strong lectures and an evening entertainment consisting of a grand concert by the Swiss Yodelers and cartoons by Evelyn Bargelt, a big double program.

The merchants and others who put up the guarantee to bring the chautauqua here deserve much credit for their unselfishness and enterprise. The guarantee was made up by the sale of tickets with the exception of $7.50 per member, which was dug up by them from their pockets.

Mr. Purlee, who has been the man behind, is a live wire, and the Ellison-White people are fortunate to have so aggressive and tactful a superintendent on the job.

UKIAH HIGH SCHOOL COMMENCEMENT NEXT WEEK

PROGRAM OUTLINED FOR CLASS NIGHT AND COMMENCEMENT

The commencement week for the Ukiah high school begins Sunday morning with the baccalaureate sermon at the Victory theatre. Rev. Adams, of the Christian church, will deliver the sermon and the other churches will join in the services.

On Tuesday night, June 8th, the senior class will entertain their friends with their class night exercises at Cleland's hall. A very interesting program is under way, which will relate the glory and valor of the class of 1913.

The following program will be rendered:

Address of Welcome.....Joy Beck
Piano Solo .....Eleanor Thomas
Oration .....Ernest Elwood
Horoscope .....Ida Hanson
"Too Much Bobbie", under the direction of Miss Louise Tibbetts. Cast of characters: Miss Kent, Lois Allingham; Rita, Vivian Wilson; Alice, Joy Beck; Mrs. Griffin, Lillian Crabtree; Nancy, Ula White; Sophie, Hazel McFarland.
Class Will .....Eleanor Thomas
Duet ....Vivian Wilson and Ula White
Class History .....Homer Likely
Class Prophecy .....Lois Allingham
Class Poem .....Malbone Graham
"An Afflicted Man", under the direction of Mr. B. A. Lindsay. Cast of characters: Nathaniel Jenkins, Bert Thornton; Mr. Smith, Leslie Allenby; Jeems, Roy Linser; Anabella Fair, Vivian Wilson; Dun, Clifford Davidson; Caroline Fair, Cecille Marks.
Class Song .....Class of 1915

On Wednesday, June 9th, the commencement exercises will be held at the Victory theatre. Mr. Van Matre, of the Humboldt normal school will deliver the address of the evening. Several musical numbers will be rendered.

The following comprise the graduating class: Lillian Crabtree, Ula White, Ernest Elwood, Ida Hanson, Eleanor Thomas, Clifford Davidson, Lois Allingham, Leslie Allenby, Vivian Wilson, Joy Beck, Bert Thornton, Roy Linser, Cecille Marks, Hazel McFarland, Homer Likely and Malbone Graham.

Mr. Lindsay was chosen as class teacher, and the officers are: Joy Beck, president; Eleanor Thomas, vice-president; Lois Allingham, secretary. The class color is red and the flower is the red carnation. The motto is, "While we live, let us live".

The girls have decided to follow the custom of city schools and have simple dresses. The class requests that no flowers be brought to the theatre.

A cordial welcome is extended to all who wish to attend the commencement exercises.

NINE GRADUATES AT FORT BRAGG HIGH

(Advocate)

Nine graduates of the Fort Bragg Union high school received their diplomas Friday evening. The commencement exercises, held in Red Men's Hall, were attended by a large crowd. Prof. Van Matre, President of the Humboldt State Normal school at Arcata, delivered the address of the evening. The remainder of the program consisted of two musical selections, the presentation of diplomas, and distribution of flowers.

Those who received diplomas were: Lyle Hartman, Fred Nelson, Mea Niemi, Lena Werner, Georgia Shaver, Ruth Bolden, Tessie Dumbill, Myrtle Bangs, Edna Berkovits.

Jas Hurley, principal of the Mendocino school, was here the latter part of last week to attend the session of the board of education. He and Harlan C. Smith, the member from Point Arena, made the trip in Mr. Smith's machine.

WILLITS DAMAGE SUIT TO BE ARGUED MONDAY

The case of Stradley vs. Manessi et al was heard in the superior court the first of the week, the evidence being taken before Judge White without a jury. The case will come up for argument next Monday.

Mrs. Stradley brought suit for damages on account of the destruction of her automobile by a falling tree. The complaint states that the automobile party received no warning when approaching the place where woodcutters in the employ of the defendant were working and that the tree fell across the car, badly wrecking it.

Preston & Preston appear for Stradley, while Thomas & Thomas are representing the defendants.

A large party of Mendocino and Comptche people were in Ukiah yesterday, among them being Miss Laing Chambers, C. B. Mallory, Leslie Jeffries, Misses Hayzel and Ethel Mallory and Cecil Mallory.

TRIAL JURORS DRAWN FOR JUNE 8TH

The following have been drawn as trial jurors to be present in court June 8th:

Alonzo Irvine, R. J. Dryden, Frank Davis, A. H. Clay, Jack Pyne, Mumm Reid, G. S. Pritchett, Willits; A. L. Ford, Geo. Staley, Calpella; L. S. Neighbors, Hearst; W. J. Boyle, Geo. Jarvis, Mendocino; Henry Haas, C. L. Shelton, A. J. Lowell, Westport; Frank Ryan, Manchester; L. R. Dunlap, E. M. Bucknell, Covelo; T. E. Garner, R. L. Hutchison, David Squires, Ukiah; John Guenza, Gus Latori, Albion; Ed Purdy, Laytonville; J. F. Haun, Branscomb; Geo. Fowler, C. L. Merryfield, Hopland; H. W. Neil, C. B. Neil, Chas. Whittaker, Potter Valley; Jas. Maksente, Ornbaun; J. E. Singley, Boonville; Nels. M. Iversen, Herb. Bishop, Point Arena; John Dean, Talmage.

TWO GAMES AT TALMAGE SUNDAY

Two baseball games were played on the Talmage diamond last Sunday. The morning game between the Talmage Tigers and the El Robles boys resulted in a victory for the Tigers, the score being 18 to 2. The afternoon game between the attendants and the Union Indians was a much better exhibition of what baseball ought to be and resulted in a score of 6 to 2 in favor of the attendants.

OLD TIME EDITOR PASSES TO REWARD

H. A. Peabody Dies at Santa Ana

Henry Adams Peabody, well known to many old Mendocino county people as the owner and editor of the Dispatch-Democrat at one time, died in Santa Ana on April 25th after a long and painful illness. He was seventy-eight years old at the time of his death.

Mr. Peabody was a man of the most sterling qualities, of strong convictions and a Jefferson democrat of the purest type.

He came to California across the plains in 1857, returning to Missouri and enlisting under Gen. Price at the beginning of the rebellion. He was raised from the ranks to a captain and fought throughout the war. Returning to California, he associated himself with T. L. Thomsam in the Sonoma Democrat, which he conducted for many years, and was postmaster of Santa Ana under Grover Cleveland. His body was cremated in Los Angeles after a beautiful Masonic service in Santa Ana.

of Mrs. T. J. Fine and Miss M. E.
of Mrs. T. J. Frise and Miss M. E.
Bradley, of Ukiah.

JOE LANE DEAD

I. C. Reed received word the first of the week of the death of Joe Lane, which occurred in Oakland last Sunday. Mr. Lane was a son-in-law of Mr. Reed. He is survived by the widow.

He was a well known resident of this section and his many friends will be sorry to learn of his death.

ALBION TEAM TOO STRONG LAST SUNDAY

Ukiah Handed Little End

The small end of a score of 4 to 1 was handed to Ukiah by the Albion ball team last Sunday at Albion. A hard wind marked the festivities, and the pitchers on both sides, not to mention the other players, had a hard time to place their throws. However, it was as fair to one as it was to another and the Ukiah bunch had no kick coming. But they are thirsty for the gore of the Albion aggregation and state that the score will be reversed if it is possible to do so when Albion comes to Ukiah.

The Ukiah boys have obtained the Perkins property on east Perkins street and the work of scraping and leveling the diamond is going on under the direction of L. P. Anker. A new board fence and grandstand will be put up at once, and it is hoped to have the grounds in condition in time for a game a week from Sunday.

This coming Sunday the team will go to Fort Bragg and engage the team there in combat. Fort Bragg has a hard bunch, it is stated. They beat Caspar last Sunday by a score of 8 to 3.

Many good games are already in prospect. Wendling, Philo, Boonville, Point Arena and Willits all have teams in addition to the towns mentioned above, and an endeavor will be made to form a sort of bush league.

TEACHERS SELECTED FOR UKIAH SCHOOL

The following teachers have been selected to fill positions in the Ukiah school for the next year: C. D. Flowers, Ada Banker, Louella Williams, Hazel Puett, Carrie Garsey, Daisy Hill, Marguerite Thomas, Hazel Blosser.

LOCAL AND PERSONAL

L. B. Kneeland and wife, of Largo, were Ukiah visitors last Wednesday.

Chas. Lawson, of Boonville, came over to Ukiah on business last Thursday.

John Philbrick came over from his ranch at Comptche on business Wednesday.

G. Milton Miller came over from Boonville last Wednesday on business at the courthouse.

F. F. Clyma, of Mendocino, was in town yesterday and will be here for several days on business.

Granville DeMerritt returned the first of the week after spending several months cruising timber in the north coast section.

Mrs. T. J. Gillespie and daughter-in-law, Mrs. Theo. Gillespie, were Ukiah visitors from Potter valley yesterday. They were accompanied by the young son of Mr. Pickle, of that place.

The many friends of Hal Standley, who was recently promoted to the rank of commander in the United States navy, will be interested to learn that Commander Standley has been transferred from New York, where he has been commanding the New Jersey, to the Pacific station, where he will command the Yorktown. Hal's many friends in Mendocino are always glad to hear from him and of him.

CLARENCE TRACY SHOT AND KILLED

Mysterious Murder Near Cummings Friday

MEANS AND WIFE ARRESTED

Later—Regarding the Tracy murder Sheriff Byrnes said this morning, when interviewed by a Dispatch reporter:

"You may say that we have obtained a statement before witnesses from Means which will result in a conviction in this case." When asked as to who did the shooting, he said further: "Our theory was about right."

As Mrs. Means was believed by the sheriff to have shot Tracy this would indicate that the statement obtained from Means fastens the crime upon her.

Clarence Tracy, a well known rancher of the Cummings section was discovered dead near his cabin last Friday evening by his brother Lawrence under circumstances that point to a foul and cowardly murder. Sheriff Byrnes and District Attorney McCowen were summoned Saturday and departed that morning for the scene of the crime. Mr. McCowen returned Tuesday and the sheriff Wednesday. The latter has taken into custody Millard Means and wife, who reside in that neighborhood and with whom Tracy has had trouble. From the sheriff and the district attorney we glean the following facts connected with the affair:

Tracy had been staying at his mother's home, about a mile away from his own cabin, and on the evening of the murder had gone to his cabin horseback. Here he tied his horse and remained for a time, then came out, remounted, and started up a trail. He had gone but a short distance from the cabin when evidently he was hailed by someone over near the road, which here runs not far from the trail he was on. He left the trail and went over to the road and dismounted. Evidently he had been challenged to fight by someone, as he took off his coat, and during the fight he was shot by a third party in two places with a 38 revolver, one ball entering near the right kidney and lodging under the skin on the breast and the other entering near the right collar bone and ranging downward into his body. His movements as stated above were established by Andy Bowman, one of the best trackers in the country, who examined all the traces in the vicinity. Later Bowman attempted to establish the trail of the murderers, but by the time he got to this the neighborhood had been so badly tracked up by visitors that he was unable to do anything.

Late in the evening Mrs. Tracy was out on a hill from which she was able to see the road in the vicinity of her son's cabin and she noticed his horse standing with its head jerked up, the reins having been tied to the saddle horn. Fearing that he had met with some accident she sent her other son, Lawrence, to look for him, and the latter discovered the dead body. They made no examination of the body and did not know until the next day that Clarence had been shot. They camped beside the remains that night, after having sent out for aid.

Upon arriving at the scene of the murder Byrnes and McCowen made inquiries and conducted an examination of the neighbors and of the Tracy family. It was ascertained that Tracy had had much trouble with Millard Means and his wife over stock and after investigating a little more fully the sheriff decided to take the couple into custody. It is stated that he had a witness to prove that they were in the vicinity of Tracy's cabin that afternoon, but it is thought that as the evidence will be purely circumstantial a conviction will be difficult to obtain.

The Tracy family have engaged Robert Duncan to assist District Attorney McCowen in the prosecution of the case.

It is Sheriff Byrnes' theory that Tracy and Means engaged in a fight and that Mrs. Means did the shooting.

SUNDAY SCHOOL KIDS ATTEND CHAUTAUQUA

Rev. Lynn and Rev. Adams of St. John's church and the Christian church respectively took their Sunday school students to attend the chautauqua last Tuesday evening. The youngesters had a "bully" time judging from their expressions.

MAIL BOXES WILL BE HERE SOON

Another Step Forward for Ukiah

Postmaster Will Hagans announces that the government has decided Ukiah deserves a mail collection service and to that end is sending us 17 mail boxes, which will be distributed over the city in various places where they will be the most convenient to the greatest numbers. The boxes are already on the way and will be here very shortly and will be installed immediately upon their arrival.

There will be no provision made as yet for the collection of packages but the service will include the collection of letter and paper mail. The innovation will be a big advantage, as it will save many steps to the postoffice. The housewife will be able to step to the corner and post her letter instead of confiding it to hubby to be carried around in his coat pocket for several weeks before being mailed and hubby will be saved the necessity of telling many lies and making many explanations when his perfidy is discovered.

The collections will be managed by the present force for the time being, no addition being made unless it should be found necessary. There will be two collections a day.

THE WEATHER

Dr. McCowen reports the temperature the past week as reaching a maximum yesterday, when the thermometer climbed to 86, and a minimum of 44 on the third and second. Today bids fair to be the warmest yet.

ORNBAUN NEWS

Ornbaun, May 30—Miss Muriel York and Ires Nobles attended the dance last Saturday night at Boonville and the ball game on Sunday.

Miss Esther Brown, the teacher at the Ornbaun school, visited her parents, Mr. and Mrs. Frank Brown at Willo Saturday and Sunday of last week.

Clarence Farrer and Phocian McGimsey were visitors here last week.

Monday being a holiday it gave the sportsmen a good chance to take a fishing trip. It's needless to say that Ornbaun valley was full of fishermen on last Sunday.

William G. Wylie, who has been a guest at the Ornbaun springs for five weeks, has returned to his home in Santa Rosa.

Mrs. J. S. Ornbaun is visiting in Ukiah with her daughter, Mrs. Everett Gillmore.

Born, to Mrs. Mercer Ingram, nee Madge Hiatt, a son. Mother and baby are doing nicely.

Mr. and Mrs. Harmon Nobles were visitors in Yorkville last week.

Mr. and Mrs. H. N. Ornbaun and daughters, Daisy, Alma and Lena, attended the ball game in Boonville last Sunday afternoon.

Jack McDonald was a visitor in the valley last Sunday.

The sheep shearers are at Ivan Ledford's this week.

LONG VALLEY

Laytonville, May 31—The mail service changes June 1st. The stage to Longvale, Branscomb and Cummins will be discontinued. New bids are being put in for a contract from Longvale to Branscomb. In the meantime, it is presumed, that the Laytonville mail will come by Dos Rios until a new contract is let.

Mr. Marshall and Mr. Thomas, with their families, left Sunday for the coast, where they will remain for a few days. Shortly after their return to Laytonville they expect to move to the southern part of the state.

Gus Daubeneck sold his barber shop and left for Caspar Monday, where he expects to conduct the same line of business.

Mr. McKenzie, the new barber, has taken up his quartaers in the shop formerly occupied by Mr. Daubeneck.

Miss Verna Purdy left today for Willits to join her parents who recently moved to that town.

Supt. of Schools, Mrs. Anna Porterfield, was in this vicinity Friday visiting schools.

Owing to the illness of Mrs. Resse, teacher of the Pepperwood school, the term will be completed by Miss Shirley.

The funeral of Clarence Tracy, who was found dead on the road near Cummings Friday, as the result of a gun shot, was held at Laytonville Sunday. The young man was well thought of in this neighborhood, and leaves many sorrowing friends. His family have the sympathy of the entire community.

Mrs. Henry Merrow and little son leave Tuesday for San Francisco, where they will be joined by Mr. Merrow. After a few days spent in sight seeing they will go to Auburn, where they expect to remain for some time.

Mr. and Mrs. L. Wemple returned Sunday from a week's visit in San Francisco.

Guy Landrum left for the coast Monday with a load of household goods for Mr. Daubeneck.

Decoration day was fittingly observed here Sunday.

MENDOCINO CITY

Mendocino, June 1—A meeting will be held at the old fire house to-night, at which all the citizens of Mendocino have been requested to be in attendance. The purpose of the meeting is to plan for the fourth of July celebration which is to be held here.

Albert Smith, well known in this place, died of kidney trouble here Wednesday evening. The young man was but 20 years of age, and leaves many friends and relatives to morn his death. The funeral took place Thursday, interment taking place at Evergren cemetery.

Several Mendocino people took in the ball game between the Albion Tigers and Ukiah at Albion Sunday. They report a splendid game, the Albion champions defeating their Ukiah challengers by the close score of 4 to 1.

Miss Kathryn Short and Mrs. J. Campbell, both instructors in the local high school, departed for their homes Thursday.

J. C. Hurley and H. C. Smith, both members of the board of education, autored to Ukiah in Mr. Smith's car Friday evening to attend the meeting of the board on the next day. They returned Sunday morning.

Archie Gordon, one of the 1915 graduates of the local high school, left for the L. E. White ranch at Greenwood, where he has secured employment. He will enter the Davis agricultural farm in the fall.

John Thompson, an old and respected resident of this place, passed to his final reward Friday morning. He had been been ill for some time. Mr. Thompson came from Canada to this coast in the early 60's. He leaves to mourn his loss besides a loving wife, a son, Albert D., of Greenwood, and a daughter, Mrs. Mabel Crawford, of San Jose. The funeral took place Saturday.

The following visitors were noticed among us last week. J. W. Lyons, Melbourne; Mrs. Mayme Byrnes, Fort Bragg; Tod Perkins, John Russell, Geo. R. Loomis, and Mrs. C. Carmichael, of Albion.

PEACHLAND

Peachland, May 29—Geo. Kelley, of Christine, was a Peachland visitor last Tuesday. Vernon Presley was also noticed on the streets Friday.

Mrs. Will Thompson'h brother, Mr. Pullen, of Ukiah, was visiting at her home this week.

Charley Sanders has been in Peachland for some time working on his ranch.

Jeff Waugh, of San Francisco, is here with a party of his friends on a fishing trip.

J. B. Sanders and Elvis Fraim made a trip to Christine one day this week.

A party of bear hunters were out one day this week, but did not find old Bruin.

Beryl Rawles had business in this section last Thursday.

Clem Heryford had business at the county seat last Monday, returning home Tuesday.

The Anderson valley and the Peachland people have been working in the Con Creek cemetery today and it looks so much better that every one feels well paid.

J. T. Sanders had business at Boonville the last of the week.

Miss Elsie Holmberg is visiting at Mrs. J. P. McNeill's.

Martin Johnson and wife left for a visit in Anderson valley this morning.

Mr. Youngman, of the Pine ridge section, was in our neighborhood today. He is a piano tuner by trade.

Joe Sanders left for Ukiah this morning on a business trip.

Mr. and Mrs. A. O. Simpson were visiting at Witherell's in Anderson valley today.

ALBION LETTER

Albion, May 30—The ball game between Albion and Ukiah proved a victory for Albion. Many Ukiah people motored over for the game.

Mrs. Annie Jamison has returned from several days' visit in Mendocino.

Mrs. Alf Howard, of Fort Bragg, visited in Albion this week.

After several weeks spent in Albion, Henry Bowman left on a cruising trip this week.

Mrs. Ed. McDonald visited in Albion this week.

Mrs. Sanders, Mrs. Jamison, Mrs. C. Carmichael and Henry Bowman motored to Mendocino Tuesday.

UKIAH 25 AND 15 YEARS AGO

Happenings of Interest Gleaned From Dispatch Files

BACKWARD GLANCE AT EVENTS

June 6, 1890

A postoffice has been established at Usal in this county.

The brick work on the Marks building has been completed.

The Fort Bragg Advocate entered upon its second year last week.

Born—In Ukiah, May 17, to Mr. and Mrs. L. Edwards, a son.

June 8, 1900

The oil company began boring for oil yesterday at Ukiah.

The temperature was 102 last Wednesday.

The canners' combine has fixed the price for pears so low that the pear growers of Ukiah valley have organized to dispose of their season's crop on the cooperative plan.

Chas. Poage, of Ukiah, who is a student at Cooper medical college in San Francisco, has been studying the plague in Chinatown as a special line of work.

WESTPORT NEWS

Westport, May 31—Rev. James, who has been in town holding meetings at the Baptist church for the past five weeks, is still with us, and Sunday, May 30, sixteen young people were baptized at Wages Creek. Rev. Rev. Hargraves, of Caspar, baptized the converts, as Rev. James on account of his broken leg could not. We are glad that Brother James is better.

A. J. Lowell and wife left the first part of the week for San Francisco.

J. B. King, Mrs. John King, A. Gordon and wife also departed for San Francisco.

Carl Poe made a trip to Alpine Saturday.

G. W. Stevenson made a trip up the coast Friday.

Saturday evening a dance was held at De Haven, and all who attended report a good time.

Mrs. Wm. Hitchens departed for Orr's hot springs Thursday.

A. E. Pennington and R. Stayton left for the northern part of the county Friday.

Among the visitors in town this week were Alf Howard, L. Thompson and wife, Clyde Ware, Mr. Scott, Mrs. J. Byrnes, all of Fort Bragg; George Vann, of Laytonville, and Otto Elvers, of Caspar.

Saturday evening burglars, or a burglar, were in town and John Borgeson, proprietor of the Westport Hotel, was robbed of some gold. The thief must have entered Mr. Borgeson's room through a window, as it is reported the window was left up.

As Sunday was Decoration day many people were out and the school children are enjoying a holiday Monday.

POINT ARENA

Point Arena, Mar. 31—Rev B. H. Baker was ill the fore part of the week, but is able to be around again. He spent a few days with friends at Del Mar, and enjoyed the change and rest. He returned Sunday evening in time to hold services at 8 p. m.

C. F. O'Brien and C. A. Linscott motored to Ukiah Tuesday, returning Wednesday evening. They were summoned to the county seat as witnesses in the Scaramella-Gianoli case.

J. C. Halliday left overland for San Francisco the early part of the week.

The seniors of te local high school entertained the juniors and relatives and friends at an elegant banquet Saturday evening in the high school auditorium.

The Graves Brothers have purchased a large tract of land known as the Iversen field.

F. C. Drew, president of the L. E. White Lumber Co., was an incoming passenger on Thursday's boat, and after looking over his interests in town, proceeded to Greenwood, where he has extensive holdings. He returned to our city Saturday and departed for San Francisco on the steamer Sea Foam.

Prof. Smith left for Ukiah Friday afternoon in his auto.

W. E. Humphrey, formerly of Manchester but now of Oakland, was a visitor in town this week.

Mr. and Mrs. Frenzel, former pioneer residents of Bridgeport, but now located at Fresno, arrived on Thursday's boat to visit friends.

The school children enjoyed a vacation Monday to commemorate Decoration Day.

Quite a number of our townspeople motored to Albion Sunday to witness the progress and outcome of the baseball game between the Ukiah and Albion teams.

Mrs. Maddox, of Bridgeport, was in town visiting relatives the last of the week.

Thomas Halliday returned from San Francisco Saturday driving a handsome six-cylinder auto. His father accompanied him. Tom has just completed a course of practical study in an automobile school.

Miss Ruby Bishop returned from a few days' visit in the metropolis, on Thursday's boat.

The silver tea given by the ladies' aid society Friday afternoon was a pleasing affair in every way.

Phil Lobree went over to Ukiah the fore part of the week.

Mrs. A. Kendal, of Manchester, was calling in town Wednesday.

A daughter was born to Mr. and Mrs. Apple at Largo May 27.

Mrs. Porterfield returned the first of the week from a visit to the schools in the Laytonville section.

For a quiet smoke, a chat with friends, a card game with congenial companions try E. B. Ball & Son's pool and billiard rooms opposite the courthouse on State street. Farmers' headquarters. Pool and billiards. Smokers' supplies. Confectionery. Agency for the San Francisco Examiner. 26-tf

the Gasoline of Quality

Red Crown
the straight refinery gasoline
Standard Oil Company
(California)
Ukiah

P. H. JOSEPH
OPTOMETRIST
Registered under the laws of California.
Examination Free

IF YOU WANT THE BEST WHISKEY
—BUY THE—
CAPITOL O. K. or LAWTON RYE
B. S. Hirsch
Wholesale Liquor Dealer - S. State St.

STILL EATING?
Good! We are still selling groceries—GOOD groceries— the BEST groceries in town for the money—and are selling a lot of them.
We also carry a fine line of Aluminumware, Graniteware, Crockery, etc.
If you are NOT a customer you OUGHT to be one, for it is as much to YOUR benefit as to ours.
R. E. DIMMICK
Two Doors South of Victory Theatre
UKIAH, CAL.

Delinquent Tax List

of Mendocino County, Cal., Due for the

Fiscal Year 1914

State of California,
County of Mendocino.

I, LEE CUNNINGHAM, as TAX COLLECTOR in and for the County of Mendocino, State of California.

HEREBY GIVE NOTICE that default has been made in the payment of taxes due to the State of California, and the County of Mendocino, for the year ending June the 30th, 1915, upon property hereinafter described.

And unless the taxes so delinquent on said property, together with all penalties and costs due thereon, are paid at the Tax Collector's Office in the County Court House on or before

TUESDAY THE 29TH DAY OF JUNE 1915 AT 9:30 O'CLOCK A. M.

of that day, all of said property described in the within list (excepting such pieces or parcels thereof as have heretofore been sold to the State of California, and are described in the addenda to this list,) on which said taxes, penalties and costs are then unpaid, will on the date and at that hour above specified, BY OPERATION OF LAW, be sold to the State of California and that such sale will be made in the office of the Tax Collector of said County.

Special attention is hereby directed to the NOTICE OF SALE, published in the Addenda to this list, of property heretofore sold to the State, and, which in pursuance of law, will, on the 29th day of June, 1915 at 10 o'clock a. m. be offered for sale to the highest bidder for cash.

LEE CUNNINGHAM,
Tax Collector of Mendocino County, California.
Dated June 4th, 1914.

LIST OF ABBREVIATIONS

S, South; N, North; W, West; E, East; NE, Northeast; NW, Northwest; SE, Southeast; SW, Southwest; E½, East half; N½, North half; S½, South half; W½, West half; SW¼, Southwest quarter; NW¼, Northwest quarter; SE¼, Southeast quarter; NE¼, Northeast quarter; Hf. Half; T, Township; R, Range; Sec., Section; Dist., District; Int., Interest; Undiv., Undivided; Co., County; MDM, Mount Diablo Meridian; HM, Humboldt Meridian; Bd., Bounded; Frac., Fractional; Addn., Addition; Blk., Block; S. D., School District; R. D., Road District; Ld., Land; Th., Thence; Fture., Furniture; Sm. Sewing machine; Wag., Wagon; Fm. utensils, Farming utensils Mach., Machine or Machinery; Har., Harrow; Dau. Addn. Daugherty Addition; B. G. Addn, Bechtel Grove Addition; O. P. Addn, Oak Park Addition; Orch. Addn, Orchard Addition.

No. 4, Beane, Jas. H.
School Dist., Alder Glen, Road Dist. No. 1. Lots 1, 2, 3, 4 and 5, Blk. 20, Cloverdale Park. Taxes penalties and costs, ... $2.99

No. 19, Bussow, Mrs. Britta
School Dist., Alder Glen, Road Dist. No. 1. Lots 38 and 39, Blk. 17, Cloverdale Park. Taxes penalties and costs, $1.49.

No. 22, Carlson, J. H.
School Dist., Alder Glen, Road Dist. No. 1. Lots 25, 26 and 27. Blk. 12, Cloverdale Park. Taxes, penalties and costs, ... $1.99.

No. 26, Cushing, B. H.
School Dist., Alder Glen, Road Dist. No. 1. Lots 44 and 45, Blk. 37, Subd. 3, Cloverdale Park. Taxes, penalties and costs, ... $1.82.

No. 28, Causey, Polly M.
School Dist., Alder Glen, Road Dist. No. 1. Lots 22, 23, 96 and 97, Subd. 3, Blk. 43, Cloverdale Park. Lots 9, 10 and 11, Subd. 3, Blk. 24, Cloverdale Park. Taxes, penalties and costs, ... $4.49.

No. Davis, E. M.
School Dist., Alder Glen, Road Dist. No. 1. Lot 20, Blk. 23, Cloverdale Park. Taxes, penalties and costs, ... $.99.

No. 35, Dickson, Mrs. J. A.
School Dist. Alder Glen, Road Dist. No. 1. Lots 54, 55 and 56, Blk. 39, Cloverlale Park. Taxes, penalties and costs, ... $1.99.

No. 35½, Doherty, Mr. and Mrs. J. W.
School Dist., Alder Glen, Road Dist. No. 1. Lot 27, Blk. 39, Cloverdale Park. Taxes, penalties and costs, ... $.99.

No. 37, Frates, Mrs. S. C.
School Dist., Alder Glen, Road Dist. No. 1. Lots 50 and 51, Blk. 2, and Lots 12, 26 and 27, Blk. 1, Cloverdale Park. Taxes, penalties and costs, ... $2.99.

No. 38, Ford, J. C.
School Dist., Alder Glen, Road Dist. No. 1. Lots 24, 25 and 26, Blk. 38, Subd. 3, Cloverdale Park. Taxes, penalties and costs, ... $1.99.

No. 39, Fitzgerald, Anna Ruth
School Dist., Alder Glen, Road Dist. No. 1. Lots 6, 7, 8 and 9, Blk. 25, Subd. 3, Cloverdale Park. Taxes, penalties and costs, ... $2.50.

No. 42, Guillerman, Mrs. May
School Dist., Alder Glen, Road Dist. No. 1. Lots 107, 108, 109, 110, 111 and 112, Blk. 42, Subd. 3, and Lots 4, 5, 6, 7, 109, 110, 111, 112, 113, 114 and 115, Blk. 43, Subd. 3, Cloverdale Park. Taxes, penalties and costs, ... $8.51.

No. 48, Hennessey, Mrs. E.
School Dist., Alder Glen, Road Dist. No. 1. Lots 49, 50, 51, 52 and 53, Blk. 39, Subd. 3, Cloverdale Park. Taxes, penalties and costs, ... $1.58.

No. 55, Johnson, Mrs. Louise
School Dist., Alder Glen, Road Dist. No. 1. Lot 13, Blk. 45, Cloverdale Park. Taxes, penalties and cqsts, ... $.99.

No. 56, Jones, C. R.
School Dist., Alder Glen, Road Dist. No. 1. Lot 14, Blk. 1, Cloverdale Park. Taxes, penalties and costs, ... $1.16.

No. 61, Lineker, Mrs. Annie M.
School Dist., Alder Glen, Road Dist. No. 1. Lots 14 and 15, Blk. 5, Cloverdale Park. Taxes, penalties and costs, ... $1.49.

No. 64, Lennant, Mary A.
School Dist., Alder Glen, Road Dist. No. 1. Lots 19 and 20, Blk. 15, Subd. 2, Cloverdale Park. Taxes, penalties and costs, ... $1.49.

No. 65, Lennant, Mr. Andrew
School Dist., Alder Glen, Road Dist. No. 1. Lots 17, 18, 86 and 87, Blk. 15, Subd. 2, Cloverdale Park. Taxes, penalties and costs, ... $2.50.

No. 66, Lawson, Mrs. J. S.
School Dist., Alder Glen, Road Dist. No. 1. Lots 16 and 17, Blk. 18, Cloverdale Park. Taxes, penalties and costs, ... $1.49.

No. 68, Mackert, Carl
School Dist., Alder Glen, Road Dist. No. 1. Lots 80, 81 and 82, Blk. 42, Subd. 3, Cloverdale Park. Taxes, penalties and costs, ... $1.99.

No. 76, McGinnis, Jno.
School Dist., Alder Glen, Road Dist. No. 1. Lots 59 and 60, Blk. 9, Subd. 3, Cloverdale Park. Taxes, penalties and costs, ... $1.49.

No. 77, Nielsen, F. H. H.
School Dist., Alder Glen, Road Dist. No. 1. Lots 11, 12 and 13, Blk. 16, Cloverdale Park. Taxes, penalties and costs, ... $1.99.

No. 79, Patterson, Geo.
School Dist., Alder Glen, Road Dist. No. 1. Lot 14, Blk. 34, Cloverdale Park. Taxes, penalties and costs, ... $1.16.

No. 88, Shea, W. E.
School Dist., Alder Glen, Road Dist. No. 1. Lots 76 and 77, Blk. 9, Cloverdale Park. Taxes, penalties and costs, ... $1.49

No. 94, Smith, Clyde W.
School Dist., Alder Glen, Road Dist. No. 1. Lots 14 and 15, Blk. 26, Cloverdale Park. Taxes, penalties and costs, ... $1.49.

No. 95, Slack, Mrs. Jane P.
School Dist., Alder Glen, Road Dist. No. 1. Lots 8, 9, 27, 28, 29, 30, 31, 32, 33, 34, 35 and 36, Blk. 12, Cloverdale Park. Taxes, penalties and costs, ... $6.51.

No. 100, Wilkinson, David
School Dist., Alder Glen, Road Dist. No. 1. Lots 69 and 70, Blk. 19, Cloverdale Park. Taxes, penalties and costs, ... $1.49

No. 103, Wehle, E. W.
School Dist., Alder Glen, Road Dist. No. 1. Lot 43, Blk. 29, Subd. 1, Cloverdale Park. Taxes, penalties and costs, ... $1.16.

No. 105, Yates, Marrion W.
School Dist., Alder Glen, Road Dist. No. 1. Lot 17, Blk. 22, Subd. 3, Cloverdale Park. Taxes, penalties and costs, ... $.99.

No. 106, Wehle, E.
School Dist., Alder Glen, Road Dist. No. 1. Lot 43, Blk. 29, Cloverdale Park. Taxes, penalties and costs, ... $.99.

No. 126, Hiatt, R. E. & T. Co.
School Dist., Lombardy, Road Dist. No. 1. S½ of NW¼, Sec. 14, T. 12, R. 14 W., M. D. M. 80 acres. Taxes, penalties and costs, ... $8.39.

No. 137, Wheeler Timber Co.
School Dist., Ornbaun, Road Dist. No. 1. S½ of lots 4 and 5, N½ of lots 8 and 9 of Sec. 18, T. 11, R. 13 W., M. D. M. 160 acres. S½ of SW¼, NE¼ of SW¼, Sec. 13, T. 11, R. 14 W., M. D. M. 120 acres. N½ of SEff. Frac. S½ of SE¼, Sec. 13, T. 11, R. 14 W., M. D. M. 150 acres. Lots 11 and 12 of Sec. 7, S½ of lot 6, Sec. 18, T. 11, R. 13 W., M. D. M. 67 acres. NE¼ of SW¼, SW¼ of SW¼, Sec. 1, T. 11, R. 14 W., M. D. M. 80 acres. S½ of SE¼, S½ of NW¼, SW¼, Sec. 12, T. 11, R. 14 W., M. D. M. 320 acres. N½ Sec. 13, T. 11, R. 14 W., M. D. M. 320 acres. Taxes, penalties and costs, ... $179.19.

No. 144, Babcock, R. P. Est.
School Dist., Hopland, Road Dist. No. 1. Lots in E. Hopland, ½ of lots E, A and F, Bd. N. by Street, S. by G. Young and W. by A. W. Foster. Lot in East Hopland, Bd. N. by L. Pina, S. by A. W. Foster, W. by Spring St. Taxes, penalties and costs, ... $7.04.

No. 171, Cox, Homer M.
School Dist., Sanel, Road Dist. No. 1. E½ of lot 5, Sec. 5, W½ of lots 6, 7 and 10, Sec. 5, T. 12 R. 12 W., M. D. M. 160 A. Lot 4, Sec. 5, T. 12, R. 12 W., M. D. M. Lots 1 and 2, Sec. 6, T. 12 R. 12 W., M. D. M. NE¼ of SW¼, S½ of SW¼, Sec. 31, T. 13 R. 12 W., M. D. M. 162 A. Taxes, penalties and costs, ... 16.29.

No. 175, Cox, R. T.
School Dist., Sanel, Road Dist. No. 1. Lots 3 and 4, Sec. 4, Lots 1, 2 and 3, Sec. 5, T. 12, R. 12 W., M. D. M. 81 A. E½ of SE¼, Sec. 31, T. 13, R. 12 W., M. D. M. W½ of SW¼, SE¼ of SW¼, Sec. 32, T. 13, R. 12 W., M. D. M. 200 A. Taxes, penalties and costs, ... $13.12

The property first hereinabove described was sold to the State for taxes of 1909, and unless redeemed prior to June 29, 1915, will on that date be sold at public auction. See addenda to this list.

No. 185, Campbell, Alfred
School Dist., Gaskill, Road Dist. No. 1 W½ of NW¼, SE¼ of NW¼, SW¼ of NE¼, Sec. 21, T. 12, R. 12 W., M. D. M 160 A. Taxes, penalties and costs $16.55

No. 193, Davis, T. L.
School Dist., Fountain, Road Dist. No 1. E½ of Lot 8, Sec. 6, T. 12, R. 11 W., M. D. M. 40 A. Taxes, penalties and costs, ... $4.50

No. 203, Dobbs, Ralph E.
School Dist. Hopland, Road Dist. No. 1. Being a fraction of Tract No. 4, Sub. of Duncan Est. Beginning at S. W. cor. of land conveyed by Frank Duncan, now deceased, to Jas. F. Cox th. running S. 29 degrees 45 minutes, E 555.88 ft., th. N 62 degrees 15 minutes, E 1514.70 ft. to center of county road, th. N 14 degrees 45 minutes W along center of county road 570.14 ft. to SE corner of tract of land conveyed to said Jas. F. Cox, th. S 62 degrees 15 minutes W along S line of said tract of land conveyed to said Jas. F. Cox 1661.22 ft. to place of beginning and containing 20.23 A. Taxes, penalties and costs, ... $69.92.

No. 211, Ellis, G. W.
School Dist., Hopland, Road Dist. No. 1. Being a part of tract No. 4, Sub. Duncan Est. Beginning at a point S 29degrees 25 minutes E 555.88 ft. distance from SW corner of the tract of land conveyed by Frank Duncan to Jas. F. Cox, running th. S 29 deg. 45 min. E 293.93 ft., th. N 62 deg. 15 min. E 1437.22 ft. to center of county road, th. N 14 deg. 45 min. W along center of said county road 301.10 ft., th. S 62 deg. 15 min. W a distance of 1514.70 ft. to point of beginning, containing 9.94 A. Taxes, penalties and costs, $34.69.

No. 221, Filappi, Peter
School Dist., Pieta, Road Dist. No. 1. SW¼ of SW¼ Sec. 11, T. 12, R. 11 W., M. D. M. 40 A. School Dist. Alder Glen, Road Dist. No. 1. NE¼ Sec. 15, T. 12, R. 11 W., M. D. M. 160 A. School Dist., Pieta, Road Dist. No. 1. E½ of SE¼, SE¼ of NE¼, Sec. 10, NW¼ of SW¼, Sec. 11, T. 12, R. 11 W., M. D. M. 160 A. Taxes, penalties and costs, ... $37.60.

No. 229, Gillespie, Jno.
School Dist., Fountain, Road Dist. No. 1. Lot No. 37 ,Sec. 6, T. 12, R. 11 W., M. D. M. 20 A. Taxes, penalties and costs, ... $3.83

No. 235, Gully, A. Est.
School Dist., McDowell, Road Dist. No. 1. NW¼ of SW¼, Sec. 24, T. 13, R. 11 W., M. D. M. 40 A. Taxes, penalties and costs, ... $4.50.

No. 236, Gilger, C. L.
School Dist., Fountain, Road Dist. No. 1. Lot 10 Sec. 6, T. 12, R. 11 W., M. D. M. 40 A. School Dist., Sanel, Road Dist. No. 1. E½ of Lot 7, Sec. 1, T. 12, R. 12 W., M. D. M. 41 A. Taxes, penalties and costs, ... $9.09.

No. 240, Groshong, Mrs. Ida M.
School Dist., Gaskill, Road Dist. No. 1. S½ of SE¼, of Sec. 8, NW¼ of NE¼, NE¼ of NW¼, Sec. 17, T. 12, R. 11 W., M. D. M. 160 A. Taxes, penalties and costs, ... $16.55.

No. 246, Gilger, D.
School Dist., Sanel, Road Dist. No. 1. W½ of Lot 11, Sec. 2, T. 12, R. 12 W., M. D. M. 40 A. Taxes, penalties and costs, ... $4.50.

No. 283, Hale, Theodore P.
School Dist., Sanel, Road Dist. No. 1. SW¼ of SW¼, S½ of NW¼ of Sec. 27, T. 13, R. 12 W., M. D. M. 120 A. NW¼ of NE¼, Sec. 27, T. 13, R. 12 W., M. D. M. 40 A. Taxes, penalties and costs, ... $17.02.

No. 285, Igall, S.
School Dist., Alder Glen, Road Dist. No. 1. NE¼ of SW¼, NE¼ of SE¼, Sec. 31, T. 12, R. 11 W., M. D. M. 80 A. Taxes, penalties and costs, ... $3.96.

No. 300, Le Gry, Anna
School Dist., Pine Mountain, Road Dist. No. 1. SE¼ of Sec. 20, T. 12, R. 9 W., M. D. M. 160 A. Taxes, penalties and costs, ... $16.55.

No. 301, Ledford, C. E.
School Dist., Gaskill, Road Dist. No. 1. S½ of NE¼, Sec. 4, S½ of NW¼, Sec. 3, T. 11, R. 12 W., M. D. M. 160 A. Taxes, penalties and costs, ... $16.55.

No. 302, Murray, P. L.
School Dist., Hopland, Road Dist. No. 1. Part of lot in West Hopland, 50 ft. by 233 ft. next to Allenbest. Taxes, penalties and costs, ... $2.66.

No. 315, Miller, J. Willis
School Dist., Gaskill, Road Dist. No. 1. Lot 3 and frac. of lot 4, Sec. 18. Frac. of lot 1, Sec. 19, T. 12, R. 11 W., M. D. M. 80 A. Taxes, penaltes and costs, ... $11.17.

No. 321, McCauley, Mrs. Alice
School Dist., Lima, Road Dist. No. 1. SE¼ of SW¼, SW¼ of SE¼, Sec. 29, T. 14, R. 11 W., M. D. M. 80 A. NE¼ of NW¼, NW¼ of NE¼, Sec. 32, T. 14, R. 11 W., M. D. M. 80 A. Taxes, penalties and costs, ... $21.36.

No. 330, Oneal, J. S.
School Dist., Alder Glen, Road Dist. No. 1. N½ of NE¼, Sec. 29, T. 12, R. 11 W., M. D. M. 80 A. Also right of way over SE¼ of SE¼, Sec. 20, and S½ of SW¼, Sec. 21, T. 12, R. 11 W., M. D. M. School Dist. Hopland, Road Dist. No. 1. Lot in Hopland Bd. N by lot of Loretz, W by Nelson, S by Knox, E by Dooley Street. Taxes, penalties and costs, ... $3.70.

No. 383, Stein, Myra E.
School Dist., McDowell, Road Dist. No. 1. Lots 1, 2 and 7, Sec. 6, Lots 10, 11 and 12, Sec. 5, T. 12, R. 10 W., M. D. M. 240 A. Taxes, penalties and costs, ... $24.24.

No. 394, Van Bebber, W. F.
School Dist., Hopland, Road Dist. No. 1. Lot in East Hopland, Bd. N by Ogden, S and E by streets, W by A. W. Foster, Lot 25. Taxes, penalties and costs, ... $8.84...

No. 404, Wilkins, Hattie J.
School Dist., Gaskill, Road Dist. No. 1. NW¼ of SW¼ of Sec. 9, T. 12, R. 12 W., M. D. M. 40 A. Taxes, penalties and costs, ... $4.50.

No. 406, Watson, W. A.
School Dist., Fountain, Road Dist. No. 1. W½ of lot 8, Sec. 6, T. 12, R. 11 W., M. D. M. 40 A. Taxes, penalties and costs, ... $4.50.

No. 423, O'Brien, Mrs. O.
School Dist., Laurel, Road Dist. No. 1. Lots 1, 2 and 3, Blk. 6 in Wendling. Taxes, penalties and costs, ... $3.25.

No. 441, Brayton, Mary E.
School Dist., Ornbaun, Road Dist. No. 1. SW¼ of SW¼ of Sec. 12, S½ of SE¼ of Sec. 11, NW¼ of NW¼ of Sec. 13, T. 12, R. 14 W., M. D. M. 160 A. E½ of SE¼, NW¼ of SE¼, and Lot 18, Sec. 2, T. 12, R. 14 W., M. D. M. 160 A. Taxes, penalties and costs, $116.00.

No. 449, Brown, O. T.
School Dist., Anderson, Road Dist. No. 1. Lot in Boonville, Bd. N by A. B. Ware, E by land of Mrs. Reilley, S by F. M. Looney, and W by county road. Taxes, penalties and costs, ... $4.10.

No. 469, Cashman, W. M.
School Dist., Ornbaun, Road Dist. No. 1. SW¼ of SE¼, Sec. 27, T. 13, R. 14 W., M. D. M. 40 A. Taxes, penalties and costs, ... $6.27.

No. 470, Campbell, L. N.
School Dist., Ornbaun, Road Dist. No. 1. SE¼ of NE¼, Sec. 31, S½ of NW¼, NE¼ of SW¼, Sec. 32, T. 13, R. 14 W., M. D. M. 160 A. SW¼ of NW¼, Sec. 33, SE¼ of NE¼, NE¼ of SE¼, Sec. 33, NW¼ of SW¼, Sec. 33, T. 13, R. 14 W., M. D. M. 160 A. Taxes, penalties and costs, ... $14.86.

No. 471, Campbell, N. B.
School Dist., Ornbaun, Road Dist. No. 1. SE¼ of SW¼, Sec. 32, SE¼, W½ of NE¼, Sec. 31, T. 13, R. 14 W., M. D. M. 280 A. Lots 4, 5, 6, 7, 8, 12, 13 and 14, Sec. 3, T. 12, R. 14 W., M. D. M. 315 A. W½ of SW¼, Sec. 32, T. 13, R. 14 W., M. D. M. 80 A. Taxes, penalties and costs, ... $58.94.

No. 475, De Renarie, C.
School Dist., Laurel, Road Dist. No. 1. Blk. 8 in Wendling. Taxes, penalties and costs, ... $15.63.

No. 491, Eatell, E.
School Dist., Anderson, Road Dist. No. 1. Land in Anderson, Bd. N by D. H. Lawson, E and S by Jane Burger and W by county road. Taxes, penalties and costs, ... $10.17.

No. 492, Eden, Sam
School Dist., Laurel, Road Dist. No. 1. Lot 7, Blk. 2 in Wendling. Taxes, penalties and costs, ... 6.02.

No. 498, Elkins, I. B.
School Dist., Yorkville, Road Dist. No. 1. SW¼ of SW¼ of Sec. 29, N½ of NW¼, NW¼ of NE¼ of Sec. 32, T. 12, R. 12 W., M. D. M. 160 A. Taxes, penalties and costs, ... $17.75.

No. 499, Estes, Mary
School Dist., Con Creek, Road Dist. No. 1. Frac. N½ of NE¼, Sec. 3, T. 13, R. 14 W., M. D. M. Frac. S½ of SE¼, Sec. 34, T. 14, R. 14 W., M. D. M. 26 A. Taxes, penalties and costs, ... $11.78.

No. 501, Fraiti, John
School Dist., Signal, Road Dist. No. 1. E½ of NW¼, NE¼ of SW¼, NW¼ of NE¼, Sec. 22, T. 14, R. 15 W., M. D. M. 160 A. Taxes, penalties and costs, ... $18.98.

No. 506, Field, Sidney and wife
School Dist., Con Creek, Road Dist. No. 1. Frac. E½ of NW¼, Frac. N½ of NE¼ of Sec. 34, T. 14, R. 14 W., M. D. M. 8½ A. Taxes, penalties and costs, ... $5.55.

No. 507, Fitzgerald, Miss
School Dist., Laurel, Road Dist. No. 1. Lot 2, Blk. 1 in Wendling. Taxes, penalties and costs, ... $1.96.

No. 508, Fraser, T. J.
School Dist., Ornbaun, Road Dist. No. 1. Lot 31, Sec. 6, T. 12, R. 13 W., M. D. M. 40 A. Taxes, penalties and costs, ... $14.86.

No. 525, Mack, W. W.
School Dist., Counts, Road Dist. No. 1. Frac. NE¼ of NE¼ of Sec. 35, Frac. NW¼ of NW¼, Sec. 36, T. 16, R. 15 W., M. D. M. 43 A. Taxes, penalties and costs, ... $30.67.

No. 531, Hendricks, May
School Dist., Yorkville, Road Dist. No. 1. S½ of NE¼, Sec. 3, T. 11, R. 13 W., M. D. M. 80 A. Taxes, penalties and costs, ... $9.11.

No. 555, Hewald, R. A.
School Dist., Laurel, Road Dist. No. 1. Lot 5, Blk. 1 in Wendling. Taxes, penalties and costs, ... $1.96.

No. 561, Hobbs, Wm. H.
School Dist., Yorkville, Road Dist. No. 1. SW¼ of SW¼, Sec. 17, T. 12, R. 12 W., M. D. M. 40 A. Taxes, penalties and costs, ... $4.80.

No. 570, Johnson, Chas.
School Dist., Laurel, Road Dist. No. 1. Lots 1 and 2, Blk. 28 in Wendling. Taxes, penalties and costs, ... $4.18.

No. 574, Koster, Henry
School Dist., Peachland, Road Dist. No. 1. Lots 3 and 4, E½ of SW¼ of Sec. 7, T. 14, R. 13 W., M. D. M. 163 A. Taxes, penalties and costs, ... $18.09.

No. 575, Kellogg, M. D.
School Dist., Yorkville, Road Dist. No. 1. Frac. NE¼ of NW¼ of Sec. 24, T. 11, R. 14 W., M. D. M. 10 A. Taxes, penalties and costs, ... $2.28.

No. 584, Lambert, Mrs. A.
School Dist., Laurel, Road Dist. No. 1. Lot 6, Blk. 2 in Wendling. Taxes, penalties and costs, ... $4.18.

No. 592, Lohrman, Geo. C.
School Dist., eachland, Road Dist. No. 1. Lot 3, Sec. 1 8,T. 14, R. 13 W., M. D. M. 41 A. Taxes, penalties and costs, ... 4.96.

No. 616, McNeill, Mrs. J. A.
School Dist., Peachland, Road Dist. No. 1. S½ of NE¼, N½ of SE¼ of Sec. 14, T. 14, R. 14 W., M. D. M. 160 A. Taxes, penalties and costs, ... $8.14.

No. 624, McGimsey, T. J.
School Dist., Anderson, Road Dist. No. 1. Land in Anderson, Bd. N by Caldwell, W by Lambert, S by J. E. Singley. Sec. 11, T. 13, R. 14 W., M. D. M. 1-3 A. Taxes, penalties and costs, $.88.

No. 650, Prahl, M. J. G.
School Dist., Laurel, Road Dist. No. 1. Lot 12, Blk. 3 in Wendling.

(Continued from page 2)

of 1909, and unless redeemed prior to June 29, 1915, will on that date be sold at public auction. See addenda to this list.

No. 885, Dutro, Anna
School Dist., Ukiah, Road Dist. No. 2. Ld. Bd. E by ld. of Curry, N by county road, S by ld. of Goodrich. 5 A. Taxes, penalties and costs,............ 16.05.

No. 895, Evans, J. A.
School Dist., Ukiah, Road Dist. No. 1. Ld. Bd. S by lot of Evans, W by ld. of Hollingsworth, N by Evans St., E by ld. of Terry. Taxes, penalties and costs,............ $24.74.

No. 941, Heryford, N
School Dist., Willow, Road Dist. No. 2. N½ of SE¼, Sec. 17, T. 14, R. 13 W., M. D. M. 80 A. Taxes, penalties and costs,............ $8.75.

No. 972, Igall, S.
School Dist., Carroll, Road Dist. No. 2. Lot 1, Sec. 11, T. 14, R. 12 W., M. D. M. 23 A. Taxes, penalties and costs, $1.91.

No. 978, Jeffry, Evan, et ux
School Dist., Pine Ridge, Road Dist. No. 2. SW¼ of SE¼, Sec. 22, T. 15, R. 13 W., M. D. M. 40 A. Taxes, penalties and costs,............ $4.50.

No. 995, Lauhle, Peter
School Dist., Pine Ridge, Road Dist. No. 2. N½ of SW¼, SE¼ of SW¼, NW¼ of SE¼ of Sec. 22, T. 15, R. 13 W., M. D. M. 160 A. Taxes, penalties and costs,............ $7.43.

No. 999, Leonard, Ella
School Dist., Ukiah, Road Dist. No. 2. Ld. Bd. N by Evans St., E by lot of Hollingsworth, S by lot of Ray, W by lot of Evans. Taxes, penalties and costs,............ $5.90.

No. 1021, Moore, Annie T.
School Dist., Willow, Road Dist. No. 2. NE¼ of SW¼, Sec. 11, T. 14, R. 13 W., M. D. M. 40 A. Taxes, penalties and costs,............ $4.62.

No. 1038, McNeil, Anna
School Dist., Low Gap, Road Dist., No. 2. SE¼ of NW¼, Sec. 24, T. 15, R. 14 W., M. D. M. 40 A. Taxes, penalties and costs,............ $13.86.

No. 1053, Pedrotti, Mrs. Belle
School Dist., Ukiah, Road Dist. No. 2. W½ of Lot 8, Luce's Suburban Addn. 2½ A. Taxes, penalties and costs,............ $9.14.

No. 1059, Potter, S. L.
School Dist., Willow, Road Dist. No. 2. All water in Robinson Creek on ranch formerly owned by T. A. Lucas, also right of way 100 ft. wide on each side of said creek. Beg. near the NE cor. of ld. of said T. A. Lucas, thence to east boundry of said land, also right of way over any of said land for pipes and flumes. Taxes, penalties and costs,............ $12.88.

No. 1068, Regents of University
School Dist., Pine Ridge, Road Dist. No. 2. SW¼ of SW¼, Sec. 5, T. 15, R. 13 W., M. D. M. 40 A. SE¼ of NE¼, Sec. 29, T. 15, R. 13 W., M. D. M. 40 A. Taxes, penalties and costs,...... $9.00.

No. 1095, Schmitt, Lydia C.
School Dist., Pine Ridge, Road Dist. No. 2. SW¼ of NW¼, Sec. 22, T. 15, R. 13 W., M. D. M. 40 A. Taxes, penalties and costs,............ $4.50.

..&C ue.l R ...

No. 1102, Sherbourne, W. W.
School Dist., Low Gap, Road Dist. No. 2. N½ of SW¼, Sec. 13, N½ of SE¼, Sec. 14, T. 15, R. 14 W., M. D. M. 160 A. Taxes, penalties and costs, $54.00.

No. 1115, Snuffin, Amos, Est.
School Dist., Low Gap, Road Dist. No. 2. E½ of SW¼, SE¼, Sec. 2, N½ of NE¼, Sec. 11, NW¼ of NW¼, Sec. 12, T. 15, R. 14 W., M. D. M. 360 A. Taxes, penalties and costs,............ $48.65.

No. 1132, Thomson, J. C.
School Dist., Ukiah, Road Dist. No. 2, Lots 8 and 9, Brunner and Briggs Sub. No. 1, 12 A. Ld. Bd. N by lot of Beckley, E by lot of Carpenter, S by lot of Harrison, W by county road. Taxes, penalties and costs,............ $31.02.

No. 1145, Underhill, C. N.
Sschool Dist., Pine Ridge, Road Dist. No. 2. E½ of SE¼, Sec. 28, T. 15, R. 13 W., M. D. M. 80 A. Taxes, penalties and costs,............ $11.86.

No. 1161, Wentworth, E. F.
School Dist., Pine Ridge, Road Dist. No. 2. SW¼ of SE¼, SE¼ of SW¼, Sec. 28, T. 15, R. 13 W., M. D. M. 80 A. Taxes, penalties and costs,............ $8.51.

No. 1175½, Alcot, M. E.
School Dist., Occidental, Road Dist. No. 2. Ld. in Kimball Tract bd. N by ld. of Trimeloni, S by ld. of Scott, W by ld. of Massolotti. 20 A. Taxes, penalties and costs,............ $6.65.

No. 1184, Bauer, G. C.
School Dist., Redwood, Road Dist. No. 2. Lot 4, Sec. 1, T. 17, R. 13 W., M. D. M. 41.86 A. Taxes, penalties and costs,............ $4.68.

No. 1216, Cleveland, Geo. W.
School Dist., Occidental, Road Dist. No. 2. Frac. lot 116 Yokayo Rancho. 40 A. Taxes, penalties and costs,...... $8.17.

No. 1221, Comino, F., & Grociono, V.
School Dist., Occidental, Road Dist. No. 2. Lots K, L, M, N, O, P and Q of Howard Tract. 105 A. Taxes, penalties and costs,............ $23.23.

No. 1267, Harris, Chas. C.
School Dist., Calpella, Road Dist. No. 2. Lots 5, 6, 7 and 8, Sec. 31, T. 17, R. 13 W., M. D. M. 154 A. Taxes, penalties and costs,............ $16.61.

No. 1270, Heckendorf, L.
School Dist., McNear, Road Dist. No. 2. Ld. in Coyote valley bd. N by ld. of McNear, S by Hill, E by Russian River. 60 A. School Dist., Hot Springs, Road Dist. No. 2. N½ of NW¼, NW¼ of NE¼ of Sec. 15, T. 16, R. 14 W., M. D. M. 120 A. Taxes, penalties and costs,............ $11.73.

No. 1274, Heughes, Mrs. Effie M.
School Dist., Redwood, Road Dist. No. 2. SE¼ of SW¼, SW¼ of SE¼, N½ of SE¼, the southerly 47 A. of N½ of SW¼, Sec. 27, T. 17, R. 12 W., M. D. M. 207 A. 35 A. in Sly. por. of Lot 112 of Healeys Survey of Yokayo Rancho E of Russian River, 3¼A in NE cor. of lot 133 Healeys Survey of Yokayo Rancho. Also 185 A. in lot 114 of Healey's Survey of Yokayo Rancho bd. N by ld. of Nuckolls ranch, E by ld. of Hughes, S by ld. of Stevens, less 23 A. sold to Alf Ford, less 10 A. sold to Pasquale Andracchio. 190 A. Taxes, penalties and costs,............ $38.82.

No. 1282, Isaacsen, A. R.
School Dist., Cave Creek, Road Dist No. 2. Lots 2, 7, 8 and 10, Sec. 31, T. 18, R. 12 W., M. D. M. 158 A. Taxes, penalties and costs,............ $16.32.

No. 1280, Johnson, Harry
School Dist., Occidental, Road Dist. No. 2. W½ of lot 2 Calpella Fruit Land Tract, 10 A. Taxes, penalties and costs,............ $8.17.

No. 1293, King, Sylvester
School Dist., Calpella, Road Dist. No. 2. SW¼ of SE¼, Sec. 1, T. 16, R. 13 W., M. D. M. 40 A. Taxes, penalties and costs,............ $4.68.

No. 1305, Lubinnir, Antone
School Dist., Redwood, Road Dist. No. 2. Lot 6, Sec. 19, T. 17, R. 12 W., M. D. M. 39.19 A. Taxes, penalties and costs,............ $4.40.

No. 1307, Lynch, W. P.
School Dist., Redwood, Road Dist. No. 2. Lot 7, SE¼ of SW¼, S½ of NE¼ of SW¼ of Sec. 6, T. 17, R. 12 W., M. D. M. NE¼ of NW¼ of Sec. 7, T. 17, R. 12 W., M. D. M. 133 A. Taxes, penalties and costs,............ $20.55.

No. 1308, Lyon, Jas. Est.
School Dist., Hansen, Road Dist. No. 2. S½ of SE¼ of Sec. 9, T. 16, R. 14 W., M. D. M. 80 A. Taxes, penalties and costs,............ $27.25.

No. 1313, Massoletti, G.
School Dist., Occidental, Road Dist. No. 2. Lot 106 Yokayo Rancho, 119 A. Casks $350, flure $25, utensils $30, horse $75, poultry $10, wine $3500, press $120, wag. $30. Taxes, penalties and costs,............ $291.43.

No. 1328, Murlock, Wm.
School Dist., Occidental, Road Dist. No. 2. Lots 4 and 5 Calpella Fruit Land Tract, 40 A. Taxes, penalties and costs,............ $15.86.

No. 1345, Pingree, L. C.
School Dist., Calpella, Road Dist. No. 2. E½ of NE¼ of Sec. 19, T. 16, R. 12 W., M. D. M. 80 A. Taxes, penalties and costs,............ $6.27.

No. 1347, Pomeri, A.
School Dist., Occidental, Road Dist. No. 2. Lots 31 and 32 Calpella Fruit Land Tract, 30 A. Taxes, penalties and costs,............ $17.76.

No. 1356, Rice, D. J.
School Dist., Redwood, Road Dist. No. 2. Lots 12 and 13, Sec. 5, T. 17, R. 12 W., M. D. M. SE¼ of SE¼, Sec. 6, T. 17, R. 12 W., M. D. M. NE¼ of NE¼, Sec. 7, T. 17, R. 12 W., M. D. M. 155 A. Taxes, penalties and costs,...... $7.20.

No. 1370, Sapero, Sam
School Dist., Occidental, Road Dist. No. 2. Lot R. being por. E. A. Howard Tract, 14 A. Taxes, penalties and costs,............ $8.55.

No. 1371, Schorrel, Amy Kleyn
School Dist., Ukiah, Road Dist. No. 2. NE¼ of NW¼, S½ of NW¼, NW¼ of SW¼, Sec. 13, T. 15, R. 13 W., M. D. M. 160 A. School Dist., Pine Ridge, Road Dist. No. 2. NE¼ of SE¼, Sec. 14, T. 15, R. 13 W., M. D. M. 40 A. E½ of SE¼, Sec. 27, T. 15, R. 13 W., M. D. M. 80 A. Frac. SE¼ of SW¼, Sec. 27, Frac. NE¼ of NW¼, Frac. NW¼ of NE¼, Sec. 34, T. 15, R. 13 W., M. D. M. 50 A. Taxes, penalties and costs,............ $55.68.

No. 1383, Slattery, W. J.
School Dist., Redwood, Road Dist. No. 2. ½ int. in NE¼ of NE¼, Sec. 16, T. 17, R. 12 W., M. D. M. 20 A. Taxes, penalties and costs,............ $3.82.

No. 1385, Smith, C. C.
School Dist., Calpella, Road Dist. No. 2. S½ of NW¼, SW¼ of NE¼, Lot 3, Frac. N½ of NW¼, Sec. 7, T. 16, R. 12 W., M. D. M. 220 A. SW¼ of SE¼, N½ of SE¼, SE¼ of NE¼, SW¼ Sec. 12, T. 16, R. 13 W., M. D. M. Frac. S½ of NW¼, Frac. SW¼ of NE¼ of Sec. 12, T. 16, R. 13 W., M. D. M. 369 A. Taxes, penalties and costs,............ $82.63.

No. 1391, Spencer, W. H.
School Dist., Redwood, Road Dist. No. 2. Frac. lot 114 Yokayo Rancho bd. N by ld. of Stephens, E by ld. of Slane, S by ld. of Sutton, W by ld. of Williams, 40 A. Taxes, penalties and costs,............ $20.55.

No. 1397, Standard Farm & Stock Co.
School Dist., Coyote, Road Dist. No. 2. Frac. lot 150, Frac. lot 149 Yokayo Rancho, 200 A. SE¼, E½ of SW¼ and all that part of SW¼ lying S of center of Russian River, Sec. 13, Frac. S½ of SE¼, Sec. 14, T. 16, R. 12 W., M. D. M. 255 A. E½ of Sec. 23, T. 16, R. 12 W., M. D. M. 320 A. S½ of N½, N½ of NE¼, NW¼ of NW¼, S½ of Sec. 24, NE¼ of NE¼, Sec. 25, T. 16, R. 12 W., M. D. M. 640 A. Frac. E½ of NE¼, Sec. 26, T. 16, R. 12 W., M. D. M. 40 A. Poultry $360, fture $50, mchy $25, wag. $25, har. $10, 5 horses $250, 18 calves $90, 5 sheep $10, 5 hogs $15. Taxes, penalties and costs,..... $351.52.

No. 1398, Steele, Jas. King
School Dist., Redwood, Road Dist. No. 2. Lot 112 Yokayo Rancho, 111 A. Lot 114 Yokayo Rancho, 280 A. W½ of NW¼, N½ of N½ of SW¼ of Sec. 27, T. 17, R. 12 W., M. D. M. 117 A. Taxes, penalties and costs,............ $185.72.

No. 1405, Sutton, E. T.
School Dist., Redwood, Road Dist. No. 2. Ld. in Yokayo Rancho bd. N and W by ld. of Stitt, E by ld. of English, S by ld. of Williams, 10 A. Taxes, penalties and costs,............ $3.82.

No. 1412, Thompson, J. H.
School Dist., Calpella, Road Dist. No. 2. SE¼ of SW¼, Sec. 32, T. 17, R. 12 W., M. D. M. 40 A. Taxes, penalties and costs,............ $12.05.

No. 1415, Thowson, J.
School Dist., Calpella, Road Dist. No. 2. NW¼ of SW¼, Sec. 5, NE¼ of SE¼, Sec. 6, T. 16, R. 12 W., M. D. M. 80 A. Frac. NW¼ of NW¼, Sec. 8, T. 16, R. 12 W., M. D. M. 30 A. Taxes, penalties and costs,............ $21.49.

No. 1422, Upton, Richard
School Dist., Occidental, Road Dist. No. 2. Frac. lot 4, Yokayo Rancho, 30 A. Taxes, penalties and costs,.... $12.01.

No. 1442, Williams, W. W.
School Dist., Occidental, Road Dist. No. 2. 24 A. of Howard Track bd. E by Russian River, S by land of Massolitti and W by county road. 24 A. Taxes, penalties and costs,............ $14.32.

No. 1458, Standish & Hickey
School Dist., Hansen, Road Dist. No. 2. N½ of lot 5, Sec. 18, T. 16, R. 14 W., M. D. M. 40 A. Taxes, penalties and costs,............ $13.86.

No. 1485, Barrett, J. J.
School Dist., Little Lake, Road Dist. No. 3. Sub. of Rowe Tract as per official plat now on file in Recorder's Office, Ukiah. 22 A. Taxes, penalties and costs,............ $13.54.

No. 1488, Boyd, J. H.
School Dist., Wheelbarrow, Road Dist. No. 3. SE¼ of SE¼ of Sec. 10, S½ of SW¼ and NE¼ of SW¼ less 9 A. for R. R. & Co. Rd. of Sec. 11, T. 19, R. 14 W., M. D. M. 151 A. Taxes, penalties and costs,............ $17.54.

No. 1502½, Barnwell, M. B.
School Dist., Rowe, Road Dist. No. 3. NW¼ of SW¼, Sec. 30, T. 19, R. 13 W., M. D. M. 40 A. Taxes, penalties and costs,............ $2.23.

No. 1505, Cory, Dan F.
School Dist., Wheelborrow, Road Dist. No. 3. E½ of Sec. 36, T. 20, R. 14 W., M. D. M. 320 A. Taxes, penalties and costs,............ $33.08.

No. 1510, Chandler, W. R.
School Dist., Whitcomb, Road Dist. No. 3. W½ of NW¼, NW¼ of SW¼, Sec. 35, T. 18, R. 13 W., M. D. M. 120 A. Taxes, penalties and costs,............ $12.70.

No. 1512, Chapman, R. C.
School Dist., Wheelbarrow, Road Dist. No. 3. S½ of NE¼ of Sec. 34, SW¼ of NW¼ of Sec. 35, T. 20, R. 14 W., M. D. M. 120 A. Taxes, penalties and costs,............ $12.70.

No. 1538, Etchart, Jno.
School Dist., Wheelbarrow, Road Dist. No. 3. E½ of SE¼, Sec. 34, T. 20, R. 14 W., M. D. M. 80 A. NW¼ of SW¼, Sec. 35, T. 20, R. 14 W., M. D. M. 40 A. Taxes, penalties and costs,..... $13.19.

No. 1555, Frates, Antone
School Dist., Rowe, Road Dist. No. 3. NE¼ of Sec. 20, N½ of SW¼, SW¼ of NW¼, Frac. SE¼ of NW¼, Frac. NW¼ of NW¼, Frac. SW¼ of NE¼, Frac. NE¼ of NW¼ less land sold to R. R. Sec. 21, T. 19, R. 14 W., M. D. M. 354 A. Taxes, penalties and costs,............ $43.24.

No. 1562, Gall, Jno.
School Dist., Irmulco, Road Dist. No. 3. Lots 2, 3, 4 and 9, Sec. 25, T. 18, R. 15 W., M. D. M. 160 A. Taxes, penalties and costs,............ $43.94.

No. 1571, Gibbons, Wm. W.
School Dist., Rowe, Road Dist. No. 3. NW¼ of SW¼, Sec. 20, T. 19, R. 14 W., M. D. M. 40 A. Fire Arms $5, fm. utensils $10, wag. $10, harness $5, 2 horses $100, 5 cows $125, 4 calves $40. Taxes, penalties and costs,............ $18.16.

No. 1591, Hall, Mary A.
School Dist., Rocktree, Road Dist. No. 3. NE¼ of SE¼ of Sec. 28, NW¼ of SW¼, W½ of NW¼, Sec. 27, T. 19, R. 13 W., M. D. M. 160 A. Taxes, penalties and costs,............ $16.79.

No. 1595, Hill, J. C.
School Dist., Whitcomb, Road Dist. No. 3. Lots 5 and 6, Sec. 1, T. 17, R. 14 W., M. D. M. Lot 16, Sec. 11, T. 17, R. 14 W., M. D. M. 120 A. Taxes, penalties and costs,............ $12.70.

No. 1600, Igall, S.
School Dist., Wheelbarrow, Road Dist. No. 3. NE¼ of SE¼, Sec. 33, NW¼ of SW¼, Sec. 34, T. 20, R. 14 W., M. D. M. 80 A. Taxes, penalties and costs, $3.96.

No. 1611, Kimball, J. S.
School Dist., Irmulco, Road Dist. No. 3. N½ of NW¼ less 2 A. Sec. 17, T. 18, R. 14 W., M. D. M. 78 A. Taxes, penalties and costs,............ $8.97.

No. 1615, Logue, M.
School Dist., Sawyers, Road Dist. No. 3. W½ ofW½, Sec. 29, T. 18, R. 13 W., M. D. M. 60 A. Taxes, penalties and costs,............ $24.75.

No. 1619, Little, C. L.
School Dist., Sawyers, Road Dist. No. 3. Frac. NE¼ of NW¼, Frac. NW¼ of NE¼, Sec. 28, T. 18, R. 13 W., M. D. M. 14 A. Furn. $50, Mch. $5 fm. utensils $25, wag. $10, 3 horses $150, cow $25, poultry $9, 1 hog $7. Taxes, penalties and costs,............ $48.20.

No. 1639, Mayers, C. J.
School Dist., Finney Valley, Road Dist. No. 3. SW¼ of Sec. 14, T. 18, R. 13 W., M. D. M. 160 A. Taxes, penalties and costs,............ $20.16.

No. 1648, Miller, C. A. et al
School Dist., Sherwood, Road Dist. No. 3. S½ of SW¼, Sec. 8, T. 19, R. 14 W., M. D. M. 80 A. Taxes, penalties and costs,............ $27.65.

No. 1649, Mosier, Mrs. Ethel
School Dist., Sawyers, Road Dist. No. 3. Frac. SW¼, Sec. 19, T. 18, R. 13 W., M. D. M. 17½ A. Taxes, penalties and costs,............ $9.29.

No. 1659, Martorell, A. and J.
School Dist., Little Lake, Road Dist. No. 3. Sub. of Rowe Tract now on file in Recorder's Office, Ukiah, Cal. Lot 1, Sec. 16, T. 18, R. 13 W., M. D.M. 10 A. Lot 20, Sec. 16, T. 18, R. 13 W., M. D. M. 10 A. Taxes, penalties and costs,............ $7.74.

No. 1661, Mathews, French & Ordway
School Dist., Willits, Road Dist. No. 3. Frac. SW¼ of SE¼, Sec. 18, T. 18, R. 13 W., M. D. M. 25 A. Taxes, penalties and costs,............ $17.10.

No. 1669, McKinley, Ella
School Dist., Finney Valley, Road Dist. No. 3. Undivided 1-10 Int. in NE¼ of SW¼ and N½ of SE¼, Sec. 24, T. 18, R. 13 W., M. D. M. 12 A. Taxes, penalties and costs,............ $2.53.

No. 1671, McNeil, Geo.
School Dist., Wheelbarrow, Road Dist. No. 3. W½ of NW¼, Sec. 8, T. 19, R. 14 W., M. D. M. 80 A. School Dist., Sherwood, R. D. No. 3. N½ of Sec. 4, T. 19, R. 14 W., M. D. M. 325 A. S½ of NE¼, N½ of SE¼, SE¼ of NW¼, NE¼ of SW¼, S½ of SW¼ less 8 A. to R. R. Sec. 5, T. 19, R. 14 W., M. D. M. 312 A. NW¼, NW¼ of SW¼ less 17 A. sold Sec. 8, T. 19, R. 14 W., M. D. M. 183 A. Taxes, penalties and costs,.... $48.16.

No. 1684, Peterson, Antone
School Dist., Wheelbarrow, Road Dist. No. 3. E½ of SE¼, Sec. 20, W½ of SW¼, Sec. 21, T. 20, R. 13 W., M. D. M. 160 A. Taxes, penalties and costs,............ $7.48.

No. 1687, Prince, Geo. E.
School Dist., Hawley, Road Dist. No. 3. Frac. NW¼ of NW¼, Sec. 2, T. 18, R. 14 W., M. D. M. 10 A. Taxes, penalties and costs,............ $2.53.

No. 1690, Quass, E.
School Dist., Wheelbarrow, Road Dist. No. 3. NW¼ of SE¼, Sec. 24, T. 19, R. 14 W., M. D. M. 40 A. Taxes, penalties and costs,............ $7.96.

No. 1700½, Rahilly, R. E.
School Dist., Willits, Road Dist. No. 3. SE¼ of SW¼, Sec. 16, T. 18, R. 14 W., M. D. M. 40 A. Taxes, penalties and costs,............ $4.80.

No. 1715, Saird, G.
School Dist., Little Lake, Road Dist. No. 3. Lots 2, 3 and 19, Sub. of Rowe Tract, Sec. 16, T. 18, R. 13 W., M. D. M. 30 A. Taxes, penalties and costs,............ $32.79.

No. 1741, Taft, F. W.
School Dist., Sawyer, Road Dist. No. 3. E½ of NW¼, and Frac. NE¼ of SW¼, Sec. 28, T. 18, R. 13 W., M. D. M. 117 A. Taxes, penalties and costs,............ $20.78.

No. 1743, Tompkins, W. A.
School Dist., Wheelbarrow, Road Dist. No. 3. NE¼ of NE¼, Sec. 8, N½ of NW¼ of Sec. 9, T. 19, R. 15 W., M. D. M. 120 A. Taxes, penalties and costs,............ $12.70.

No. 1754, Vincent, Nancy
School Dist., Wheelbarrow, Road Dist. No. 3. NW¼ of NW¼, Sec. 25, T. 19, R. 14 W., M. D. M. 40 A. School Dist., Rowe, Road Dist. No. 3. E½ of NE¼, NW¼ of NE¼, Sec. 26, T. 19, R. 14 W., M. D. M. 120 A. Taxes, penalties and costs,............ $17.26.

No. 1763, Webb, G. S.
School Dist., Irmulco, Road Dist. No. 3. Frac. N½ of NE¼, Sec. 17, Frac. S½ of N½ and S½ Sec. 18, T. 18, R. 14 W., M. D. M. 332 A. Frac. NE¼ of SE¼, Frac. N½ of SE¼, Frac. NE¼ of NE¼, Frac. S½ of SE¼, Sec. 19, T. 18, R. 14 W., M. D. M. 162 A. Frac. W½ of SE¼, NE¼ of NE¼, W½ of NE¼, and W½ of Sec. 20, T. 18, R. 14 W., M. D. M. 520 A. N½ of NW¼, NW¼ of NE¼, Sec. 29, E½ of NE¼, Frac. W½ of NE¼ less 17 A. for R. R. of Sec. 30, T. 18, R. 14 W., M. D. M. 199 A. School Dist., Willits, Road Dist. No. 3. NW¼ of NW¼, Sec. 21, T. 18, R. 14 W., M. D. M. 40 A. Mchy $100, wags. $200, 8 horses $1000, 40 cattle $960, poultry $3. Taxes, penalties and costs,............ $322.23.

No. 1789, Young, E. M. & Fred
School Dist., Rocktree, Road Dist. No. 3. N½ of N½, Sec. 28, T. 19, R. 13 W., M. D. M. 160 A. Taxes, penalties and costs,............ $7.71.

No. 1790, Young, E. M.
School Dist., Rocktree, Road Dist. No. 3. SE¼ of SE¼, Sec. 21, S½ of SW¼, NE¼ of SW¼, Sec. 22, T. 19, R. 13 W., M. D. M. 160 A. SE¼ of SE¼, Sec. 28, T. 19, R. 13 W., M. D. M. 40 A. Taxes, penalties and costs,............ $10.37.

No. 1792, Young, Fred
School Dist., Rocktree, Road Dist. No. 3. SW¼ of NE¼, Sec. 20, T. 19, R. 13 W., M. D. M. NW¼ of SE¼, Sec. 20 T. 19, R. 13 W., M. D. M. 80 A. School Dist., Wheelbarrow, Road Dist. No. 3. SE¼ of NW¼, Sec. 20, T. 19, R. 13 W., M. D. M. NE¼ of SW¼, Sec. 20, T. 19, R. 13 W., M. D. M. 80 A. Taxes, penalties and costs,............ $7.92.

No. 1793, Ashdown, Wm.
School Dist., Spy Rock, Road Dist. No. 3. SE¼ of SE¼ of SE¼, Sec. 29, T. 23, R. 14 W., M. D. M. 10 A. Taxes, penalties and costs,............ $1.54.

No. 1796, Anderson, Geo.
School Dist., Spy Rock, Road Dist. No. 3. Frac. NW¼, Sec. 8, T. 23, R. 14 W., M. D. M. 10 A. Taxes, penalties and costs,............ $2.23.

No. 1806, Bentley, L. A.
School Dist., Spy Rock, Road Dist. No. 3. SE¼ of SE¼ of NE¼, Sec. 20, T. 23, R. 14 W., M. D. M. 10 A. Taxes, penalties and costs,............ $1.54.

No. 1811, Cash, E. J.
School Dist., Spy Rock, Road Dist. No. 3. NE¼ of NW¼ of NW¼, Sec. 17, T. 23, R. 14 W., M. D. M. 10 A. Taxes, penalties and costs,............ $1.54.

No. 1813, Cross, Jno. E.
School Dist., Spy Rock, Road Dist., No. 3. Lots 3, 4 and 6, Sec. 1, Lots 3, 4, 5, 7, 8, 9, and 16, Sec. 2, T. 23, R. 15 W., M. D. M. 321.11 A. Taxes, penalties and costs,............ $34.13.

No. 1825, Gause, N. C.
School Dist., Spy Rock, Road Dist. No. 3. Lots 9 and 10, Sec. 19, T. 23, R. 14 W., M. D. M. 160 A. Taxes, penalties and costs,............ $8.86.

No. 1827, Holden, F.
School Dist., Independence, Road Dist. No. 3. S½ of SE¼, Sec. 11, T. 22, R. 14 W., M. D. M. 80 A. N½ of NE¼, Sec. 14, T. 22, R. 14 W., M. D. M. 80 A. Taxes penalties and costs,............ $7.92.

No. 1829, Hunter, W. L.
School Dist., Spy Rock, Road Dist. No. 3. SE¼ of NE¼ of SE¼, Sec. 20, T. 23, R. 14 W., M. D. M. 10 A. Taxes, penalties and costs,............ $1.54.

No. 1830, Haywood, A. H.
School Dist., Spy Rock, Road Dist. No. 3. Frac. NE¼ of NW¼, Sec. 8, T. 23, R. 14 W., M. D. M. 10 A. Taxes, penalties and costs,............ $2.23.

No. 1841, Mulford, F. S.
School Dist. Spy Rock, Road Dist. No. 3. N½ of SW¼, Frac. S½ of NW¼ of Sec. 23, T. 23, R. 15 W., M. D. M. 100 A. Taxes, penalties and costs,..... $10.96.

No. 1842, Maier, Augustus J.
School Dist., Spy Rock, Road Dist. No. 3. NE¼ of SE¼ of NE¼, Sec. 20, T. 23, R. 14 W., M. D. M. 10 A. Taxes, penalties and costs,............ $1.54.

No. 1844, McLarsen, J.
School Dist., Spy Rock, Road Dist. No. 3. W½ of SE¼ of NE¼, Sec. 18, T. 23, R. 14 W., M. D. M. 20 A. Taxes, penalties and costs,............ $2.59.

No. 1853, Requa, A. J.
School Dist., Spy Rock, Road Dist. No. 3. N½ of N½ of Lot 5, Sec. 31, T. 23, R. 14 W., M. D. M. 20 A. Taxes, penalties and costs,............ $2.59.

No. 1861, Svetozal, I. G.
School Dist., Spy Rock, Road Dist. No. 3. Lot 8, Sec. 2, T. 22, R. 14 W., M. D. M. 80 A. Taxes, penalties and costs,............ $8.87.

No. 1866, Winters, H. T.
School Dist., Spy Rock, Road Dist. No. 3. SE¼ of S½ of Lot 9, Sec. 30, T. 23, R. 14 W., M. D. M. 10 A. Taxes, penalties and costs,............ $.93.

No. 1871, Ackerman, Walter
School Dist., Calpella, Road Dist. No. 3. Lot 2, Sec. 24, T. 17, R. 14 W., M. D. M. 41 A. Taxes, penalties and costs,............ $5.37.

No. 1877, Bell, R. C.
School Dist., Blue Rock, Road Dist. No. 3. SW¼ of NE¼, NW¼ of SE¼, Sec. 15, T. 23, R. 15 W., M. D. M. 80 A. Taxes, penalties and costs,............ $3.96.

No. 1880, Bickford, C. L.
School Dist., Long Valley, Road Dist. No. 3. N½ of NW¼, Sec. 21, T. 22, R. 14 W., M. D. M. 80 A. Taxes, penalties and costs,............ $11.86.

No. 1883, Blair, J. R.
School Dist., Jackson, Road Dist. No. 3. Lots 11 and 20, Sec. 30, T. 22, R. 16 W., M. D. M. 80 A. Taxes, jenalties and costs,............ $12.05.

No. 1893, Bennett, G. W.
School Dist., Blue Rock, Road Dist. No. 3. Lots 3, 4, 5 and 6, Sec. 4, T. 23, R. 15 W., M. D. M. 158½ A. Taxes, penalties and costs,............ $24.89.

No. 1904, Bechtol, A. G.
School Dist., Blue Rock, Road Dist. No. 3. W½ of NW¼, Sec. 32, T. 24, R. 15 W., M. D. M. 80 A. Taxes, penalties and costs,............ $8.51.

No. 1908, Burger, F. W.
School Dist., Wheelbarrow, Road Dist. No. 3. E½ of SW¼, W½ of SE¼, Sec. 26, T. 20, R. 14 W., M. D. M. 160 A. Taxes, penalties and costs,..... $28.66.

No. 1912, Blume, Rachael C.
School Dist., Wheelbarrow, Road Dist. No. 3. N½ of SE¼, Sec 11, T. 20, R. 14 W., M. D. M. 80 A. SW¼ of NE¼, N½ of S½, SE¼ of SW¼, SW¼ of SE¼, Sec. 12, T. 20, R. 14 W., M. D. M. 280 A. Taxes, penalties and costs,............ $55.27.

No. 1913, Bucknell, Alice
School Dist., Tomki, Road Dist. No. 3. N½ of SW¼, Sec. 28, NE¼ of SE¼, Sec. 29, T. 18, R. 11W., M. D. M. 120 A. Taxes, penalties and costs,..... $15.86.

No. 1920, Charles, L. B.
School Dist., Jackson, Road Dist. No. 3. S½ of SE¼, Sec. 28, T. 21, R. 16 W., M. D. M. 80A. Taxes, penalties and costs,............ $27.25.

No. 1935, Clark, A. B.
School Dist., Long Valley, Road Dist. No. 3. Lots 4 and 7, Sec. 19, Lots 3 and 4 Sec. 30, T. 22, R. 14 W., M. D. M. 159.68 A. Taxes, penalties and costs,............ $16.55.

No. 1937, Carpenter, H. P.
School Dist., Pepperwood, Road Dist. No. 3. Frac. NE¼, Sec. 27, T. 23, R. 15 W., M. D. M. 10 A. Taxes, penalties and costs,............ $1.49.

The property first hereinabove described was sold to the State for taxes of 1909, and unless redeemed prior to June 29, 1915, will on that date be sold at public auction. See addenda to this list.

No. 1944, Compton, Willis G.
School Dist., Foster Mt., Road Dist. No. 3. SW¼ of NE¼, N½ of SE¼, NE¼ of SW¼, Sec. 15, T. 18, R. 12 W., M. D. M. 160 A. Taxes, penalties and costs,............ $16.55.

No. 1969, Edwards, Clarence E.
School Dist., Farley, Road Dist. No. 3. Lot 1, Sec. 4, T. 20, R. 14 W., M. D. M. 39 A. Taxes, penalties and costs, $4.40.

No. 1971, Eaton, Della
School Dist., Jackson, Road Dist. No. 3. W½ of SE¼, Sec. 28, N½ of NE¼, Sec. 33, T. 22, R. 16 W., M. D. M. 160 A. Taxes, penalties and costs,.... $12.05.

No. 1981, Fohle, C. F.
Shool Dist., Hearst, Road Dist. No. 3. Lot 2, 3, 6 and 7, Sec. 33, T. 19, R. 12 W., M. D. M. 157 A. Taxes, penalties and costs,............ $16.23.

No. 1983, French, J. H.
School Dist., Farley, Road Dist. No. 3. NW¼ of SE¼, NE¼ of SW¼, S½ of SW¼, Sec. 28, T. 20, R. 14 W., M. D. M. 160 A. Taxes, penalties and costs,............ $27.25.

No. 1994, Grimes, Alonzo
School Dist., Blue Rock, Road Dist. No. 3. Lots 1, 2 and 3, Sec. 6, T. 24, R. 15 W., M. D. M. 135 A. Taxes, penalties and costs,............ $14.01.

No. 2014, Harvey, Frank B.
School Dist., Foster Mt., Road Dist. No. 3. S½ of NW¼, NW¼ of SW¼, Sec. 4, NE¼ of SE¼, Sec. 5, T. 18, R. 11 W., M. D. M. 160 A. Taxes, penalties and costs,............ $16.55.

No. 2030, Harris, M. A.
School Dist., Calpella, Road Dist. No. 3. Lot 8, Sec. 13, Lot 1, Sec. 24, T. 17, R. 14 W., M. D. M. 83.05 A. Taxes, penalties and costs,............ $9.18.

No. 2033, Hansen, Jno. E.
School Dist., Jackson, Road Dist. No. 3. Frac. SE¼ of NW¼, Sec. 31, T. 22, R. 16 W., M. D. M. 30 A. Taxes, penalties and costs,............ $4.31.

No. 2036, Haun, A. J.
School Dist., Jackson, Road Dist. No. 3. NE¼ of NW¼, SE¼ of NW¼, Sec. 24, T. 21, R. 16 W., M. D. M. 80 A. Taxes, penalties and costs,............ $27.25.

No. 2038, Hyde, M. D.
School Dist., Jackson, Road Dist. No. 3. W½ of NE¼, E½ of NW¼, SW¼, Sec. 3, T. 21, R. 16 W., M. D. M. 317 A. Taxes, penalties and costs,..... $85.29.

No. 2039, Hazzlerigg, Wm. A.
School Dist., Jackson, Road Dist. No. 3. N½ of N½, Sec. 15, T. 22, R. 16 W., M. D. M. 160 A. Taxes, penalties and costs,............ $16.55.

No. 2044, Hotskin, F. D. and Chapman, R. C.
School Dist., Jackson, Road Dist. No. 3. NE¼ of SE¼, Sec. 31, T. 21, R. 15 W., M. D. M. 40 A. Taxes, penalties and costs,............ $4.50.

No. 2060, Judd, A. S.
School Dist., Blue Rock, Road Dist. No. 3. NW¼, Sec. 9, T. 23, R. 15 W., M. D. M. 160 A. Taxes, penalties and costs,............ $16.55.

No. 2063, Johnson, J. E. Est.
School Dist., Blue Rock, Road Dist. No. 3. Lot 4, SW¼ of NW¼, W½ of SW¼, SE¼ of SW¼, Sec. 3, Lot 2, S½ of NE¼, NW¼ of SE¼, Sec. 4, E½ of NE¼, SE¼, Sec. 9, T. 23, R. 15 W., M. D. M. 600 A. N½ of NW¼, SW¼ of NW¼, Sec. 10, T. 23, R. 15 W., M. D. M. SW¼ of SW¼, Sec. 34, SE¼ of SE¼, Sec. 33, T. 24, R. 15 W., M. D. M. 200 A. SW¼ of SE¼, Sec. 4, T. 23, R. 15 W., M. D. M. 40 A. Furn. $20, mach. $10, wag. $20, harness $10, horse $50, 5 cows $100. Taxes, penalties and costs,............ $95.13.

No. 2072, Knighten, Jos. A.
School Dist., Jackson, Road Dist. No. 3. Lot 4, Sec. 14, T. 22, R. 16 W., M. D. M. 46 A. Taxes, penalties and costs,............ $8.44.

No. 2075, Knowles, Samuel
School Dist., Jackson, Road Dist. No. 3. SE¼ Sec. 19, T. 21, R. 15 W., M. D. M. 160 A. Taxes, penalties and costs,............ $7.43.

No. 2082, Kirrie, Mrs. J. B.
School Dist., Jackson, Road Dist. No. 3. W½ of NE¼, E½ of NW¼, Sec. 30, T. 21, R. 15 W., M. D. M. 160 A. Taxes, penalties and costs,............ $16.55.

No. 2089, Laytonville Mercantile Co.
School Dist., Long Valley, Road Dist. No. 3. Lot in Laytonville, bd. N by S. E. Pinches, E by Mrs. Helm, S by Helm & Selfridge, W by county road. Taxes, penalties and costs,..... $16.37.

No. 2090, Linebarger, Chester
School Dist., Calpella, Road Dist. No. 3. Lots 11 and 12, W½ of SE¼ of Sec. 15, T. 17, R. 14 W., M. D. M. 166 A. Taxes, penalties and costs,.... $10.56.

No. 2091, Leah, M.
School Dist., Farley, Road Dist. No. 3. E½ of NE¼, SW¼ of NE¼, Sec. 11, T. 20, R. 14 W., M. D. M. 160 A. Taxes, penalties and costs,............ $28.24.

No. 2092, Luder, Jno.
School Dist., Farley, Road Dist. No. 3. SE¼of SE¼, Sec. 6, E½ of NE¼, Sec. 7, SW¼ of NW¼, Sec. 8, T. 20, R. 13 W., M. D. M. 160 A. Taxes, penalties and costs,............ $7.71.

No. 2103, Lynch, L. E.
School Dist., Farley, Road Dist., No. 3. NW¼ of SE¼, Sec. 2, T. 20, R. 13 W., M. D. M. 40 A. Taxes, penalties and costs,............ $4.50.

No. 2106, Lee, C. H.
School Dist., Long Valley, Road Dist. No. 3. S½ of NW¼, NE¼ of SW¼, NW¼ of SE¼, Sec. 24, T. 22, R. 14 W., M. D. M. 160 A. Taxes, penalties and costs,............ $16.55.

No. 2112, Marshal, J. H.
School Dist., Farley, Road Dist. No. 3. W½ of SW¼, Sec. 26, T. 20, R. 14 W., M. D. M. 80 A. Taxes, penalties and costs,............ $8.51.

No. 2126, Mitchell, W. R.
School Dist., Jackson, Road Dist. No. 3. SE¼ of NW¼, E½ of SW¼, Sec. 14, T. 22, R. 16 W., M. D. M. 120 A. Furn. $10, mach. $10, har. $10, 3 horses $150, 3 cows $60. Taxes, penalties and costs,............ $19.98.

No. 2129, Macdonough, J. M.
School Dist., Tomki, Road Dist. No.3. SE¼ of NE¼, NE¼ of SE¼, Sec. 20, T. 18, R. 11 W., M. D. M. 80 A. Taxes, penalties and costs,............ $8.51.

No. 2136, McCullock, Abram
School Dist., Tomki, Road Dist. 3. S½ of NW¼, NW¼ of NW¼, SW¼ of NE¼ of Sec. 7, T. 18, R. 11 W., M. D. M. 160 A. Taxes, penalties and costs,............ $16.55

No. 2140, McKenna, Geo. H.
School Dist., Pepperwood, Road Dist. 3. SW¼ of SE¼, Sec. 28, Lots 1, 2 and 7, Sec. 33, T. 23, R. 15 W., M. D. M. 160 A. Taxes, penalties and costs,.. $16.55

No. 2142, McKinley, Mrs. Ella
School Dist., Cave Creek, Road Dist. 3. Lots 12 and 14, Sec. 19, Lots 2, 3 and 6, Sec. 30, T. 18, R. 12 W., M. D. M. 20 A. Taxes, penalties and costs, $2.15

No. 2157, Oden, Alexander
School Dist., Farley, Road Dist 3. W½ of SW¼, Sec. 9, T. 20, R. 13 W., M. D. M. 80 A. Taxes, penalties and costs,............ $8.51

No. 2158, Olsen, John
School Dist., Jackson, Road Dist. 3. SW¼ of Sec. 2, T. 21, R. 16 W., M. D. M. 160 A. Taxes, penalties and costs,............ $14.36

No. 2161, Perkins, F. J.
School Dist., Jackson, Road Dist. 3. NE¼ Sec. 19, T. 21, R. 15 W., M. D. M. 160 A. Taxes, penalties and costs, $7.43

No. 2181, Peterson, Mrs. M. P.
School Dist., Pepperwood, Road Dist., 3. Lots 2 and 3, Sec. 19, T. 22, R. 15 W., M. D. M. 83 A. Lot 1, NE¼ of NW¼, Sec. 23, T. 22, R. 16 W., M. D. M. 87 A. Taxes, penalties and costs,.....$21.35

No. 2183, Prince, Chas. M.
School Dist., Jackson, Road Dist. 3. Lots 12, 13, 14, and 18, Sec. 19, T. 22, R. 16 W., M. D. M. 160 A. Taxes, penalties and costs,............ $27.25

No. 2190, Robinson, Wm.
School Dist., Redwood, Road Dist., 3. Lots 3 and 4, N½ of Lot 5, Sec. 36, T. 18, , R. 13 W., M. D. M. 77 A. Taxes, penalties and costs............ $5.62

No. 2206, Richards, Sarah
School Dist., Long Valley, Road Dist. No. 3. E½ of NE¼, Sec. 9, SW¼ of NW¼, NW¼ of SW¼, Sec. 10, T. 21, R. 14 W., M. D. M. 160 A. Taxes, penalties and costs,............ $19-82.

No. 2215, Rich, Gertrude
School Dist, Bald Hill, Road Dist. No. 3. E½ of SE¼, NW¼ of SE¼, Sec. 10, SW¼ of SW¼, Sec. 11, T. 19, R. 15 W., M. D. M. 160 A. Taxes, penalties and costs,............ $30.05.

No. 2233, Salomon, Louis
School Dist., Farley, Road Dist. No. 3. NW¼, Sec. 9, T. 20, R. 13 W., M. D. M. 160 A. Taxes, penalties and costs,............ $16.55.

No. 2230, Sacller, Theo. & Grubb, Benj
School Dist., Cahto, Road Dist. No. 3. NE¼ of SW¼, Sec. 14, T. 21, R. 15 W., M. D. M. 40 A. Taxes, penalties and costs,............ $6.16.

No. 2245, Schlake, Christian
School Dist., Jackson, Road Dist. No. 3. Lots 2, 3, 4 and 8, Sec. 30, T. 22, R. 16 W., M. D. M. 160 A. Lots 6, 9, 10 and 15, Sec. 6, T. 22, R. 16 W., M. D. M. 160 A. Taxes, penalties and costs, $26.41.

No. 2254, Sturtevant, Geo.
School Dist., Farley, Road Dist. No. 3. NW¼ of SW¼, Sec. 27, T. 20, R. 14 W., M. D. M. 40 A. Taxes, enalties and costs,............ $2.23.

No. 2265, Smith, S. T.
School Dist., Long Valley, Road Dist. No. 3. Lot 3, NW¼ of SE¼, SE¼ of NW¼, SW¼ of NE¼, Sec. 31, T. 22, R. 14 W., M. D. M. 160 A. Taxes, penalties and costs,............ $19.37.

No. 2284, Thompson, Jas.
School Dist., Calpella, Road Dist. No. 3. Lots 19 and 20, Sec. 14, Lot 9, Sec. 22, NW¼ of NW¼, Sec. 23, T. 17 R., 14 W., M. D. M. 171 A. Taxes, penalties and costs,............ $9.34.

No. 2290, Vann, Jno. M.
School Dist., Island Mt., Road Dist. No. 3. SW¼ of NW¼, W½ of NE¼, SE¼ of NE¼, Sec. 27, T. 5, S, R. 5 E., H. M. 160 A. Taxes, penalties and costs,............ $7.48.

No. 2310, Woodruff, Mrs. Nellie
School Dist., Pepperwood, Road Dist. No. 3. Lots 3, 5, 6 and 7, Sec. 27, T. 23, R. 15 W., M. D. M. 158 A. Taxes, penalties and costs,............ $16.32.

No. 2312, Watson, Jas. W.
School Dist., Farley, Road Dist. No. 3. S½ of SE¼, SE¼ of SW¼, Sec. 10, NE¼ of NW¼, Sec. 15, T. 20, R. 13 W., M. D. M. 160 A. Taxes, penalties and costs,............ $16.55.

No. 2313, Watson, C. M.
School Dist., Farley, Road Dist. No. 3. NE¼, Sec. 15, T. 20, R. 13 W., M. D. M. 160 A. Taxes, penalties and costs,............ $16.55.

No. 2318, Wright, E. B.
School Dist., Jackson, Road Dist. No. 3. SE¼, E½ of SW¼, Sec. 25, T. 21, R. 16 W., M. D. M. 240 A. S½ of NW¼, SW¼ of NE¼, NW¼ of SE¼ of Sec. 26, T. 21, R. 16 W., M. D. M. 160 A. SW¼ of SW¼, Sec. 15, NE¼, E½ of SE¼ of Sec. 35, T. 21, R. 16 W., M. D. M. 280 A. Taxes, penalties and costs,............ $137.19.

No. 2320, Williams, Jos. W.
School Dist., Blue Rock, Road Dist. No. 3. S½ of SW¼, Sec. 13, S½ of SE¼, Sec. 14, T. 24, R. 15 W., M. D. M. 160 A. Taxes, penalties and costs,..... $16.55.

No. 2325, Williams, E. S.
School Dist., Scotts Valley, Road Dist. No. 3. SE¼ of SE¼, Sec. 18, T. 19 R. 12 W., M. D. M. 40 A. School Dist., Foster Mt., Road Dist No. 3. SW¼ of SE¼, Sec. 14, NW¼ of NE¼, SW¼ of NW¼, NW¼ of SW¼, Sec. 23, T. 18, R. 12 W., M. D. M. 160 A. School Dist., Cave Creek, Road Dist. No. 3. SW¼ of NW¼, Sec. 32, T. 18, R. 12 W., M. D. M. 40 A. Taxes, penalties and costs,............ $14.20.

No. 2330, Warner, Geo.
School Dist., Jackson, Road Dist. No. 3. Frac. SE¼, Sec. 12, T. 21, R. 15 W., M. D. M. 50 A. School Dist., Hearst, Road Dist. No. 3. NE¼ of NE¼, Sec. 28, T. 19, R. 12 W., M. D. M. and Lots 2, 7 and 8, Sec. 21, T. 19, R. 12 W., M. D. M. 156 A. Taxes, penalties and costs,............ $14.13.

No. 2332, Waldron, Mrs. A. Est.
School Dist., Long Valley, Road Dist. No. 3. Lot in Laytonville Bd. N by S. Pinches, E by Mrs. Helm, S by county road and W by Mrs. Helm. Also Lot in Cahto Bd. N, S and E by Sargent, W by Cahto Lodge No. 206. Fture. $50, mdse. $250. Taxes, penalties and costs,............ $50.35.

No. 2336, Ward, W. B.
School Dist., Foster Mt., Road Dist. No. 3. Frac. W½ of SE¼, Frac. NE¼ of SE¼, Sec. 14, T. 19, R. 11 W., M. D. M. 75 A. Taxes, penalties and costs,............ $10.51.

No. 2343, Anger, W. F.
School Dist., Independence, Road Dist. No. 3. SW¼ of SE¼, Lots 7, 10, 11 and 12, Sec. 7, Lots 3 and 4, Sec. 18, T. 22, R. 13 W., M. D. M. 302 A. Taxes, penalties and costs,............ $16.46.

No. 2346, Acuri, R.
School Dist., Gray, Road Dist. No. 3. Frac. NW¼ of SW¼, Sec. 4, T. 22, R. 12 W., M. D. M. 11½ A. Taxes, penalties and costs,............ $22.03.

No. 2349, Baker, Roy L.
School Dist., Eel River, Road Dist. No. 3. Lots 1 and 2, E½ of NW¼, Sec. 19, T. 20, R. 11 W., M. D. M. 155 A. Taxes, penalties and costs,............ $16.71.

No. 2352, Barnes, L. N.
School Dist., Eel River, Road Dist. No. 3. S½ of NW¼, N½ of SW¼, Sec. 1, Lots 1 and 2, SW¼ of NE¼, Sec. 2, T. 21, R. 11 W., M. D. M. Lots 3 and 4, E½ of SW¼, Sec. 31, T. 22, R. 10 W., M. D. M. 440 A. School Dist., Happy Hollow, Road Dist. No. 3. SE¼ of SE¼, Sec. 35, T. 22, R. 11 W., M. D. M. 40 A. Taxes, penalties and costs,............ $26.10.

No. 2359, Brown, C. E.
School Dist., Gray, Road Dist. No. 3. W½ of SE¼ of NW¼, Sec. 5, SW¼ of NW¼, Sec. 5, T. 22, R. 12 W., M. D. M. 60 A. Taxes, penalties and costs,............ $49.58.

No. 2369, Brush Bros.
School Dist., Buck Mt., Road Dist. No. 3. NW¼ of SE¼, Sec. 34, T. 25, R. 12 W., M. D. M. 40 A. Taxes, penalties and costs,............ $2.23.

No. 2370, Bright, Jno. E.
School Dist., Bonito, Road Dist. No. 3. NE¼ of SW¼, NW¼ of SE¼, S½ of SE¼ of Sec. 12, T. 24, R. 13 W., M. D. M. 160 A. Taxes, penalties and costs,............ $17.27.

No. 2371, Bickford, C. L.
School Dist., Happy Hollow, Road Dist. No. 3. N½ of NW¼, SW¼ of NW¼, NW¼ of SW¼, Sec. 21, T. 22, R. 11, W., M. D. M. 160 A. Taxes, penalties and costs,............ $17.27.

No. 2373, Barnett, J. W.
School Dist., Round Valley, Road Dist. No. 3. Undivided ½ interest in N½ of Sec. 10, T. 22, R. 13 W., M. D. M. 160 A. Taxes, penalties and costs,.. $17.75.

No. 2387, Charlton, L. A.
School Dist., Island Mt., Road Dist. No. 3. NW¼ of NE¼, S½ of NE¼, NE¼ of SE¼, Sec. 25, T. 5, S, R. 5 E., H. M. 160 A. Taxes, penalties and costs,............ $19.87.

No. 2389, Conrad, Geo.
School Dist., Bonito, Road Dist. No. 3. W½ of SW¼, SE¼ of SW¼, SW¼ of NW¼, Tract, Sec. 63, T. 24, R. 14 W., M. D. M. 160 A. Taxes, penalties and costs,............ $9.59.

No. 2396, Dickson, Geo.
School Dist., Eel River, Road Dist. No. 3. E½ of Sec. 22, T. 22, R. 12 W., M. D. M. 320 A. Taxes, penalties and costs,............ $34.04.

No. 2403, Davis, R.
School Dist., Gray, Road Dist. No. 3. S½ of N½ of NW¼, S½ of NW¼, Sec. 10, T. 22, R. 12 W., M. D. M. 120 A. Taxes, penalties and costs,..... $50.81.

No. 2404, Dean, Peter
School Dist., Happy Hollow, Road Dist. No. 3. E½ of Sec. 11, T. 22, R. 12 W., M. D. M. 320 A. Taxes, penalties and costs,............ $14.36.

No. 2410, Dunlap, L. R.
School Dist., Round Valley, Road Dist. No. 3. Frac. S½ of SE¼, Sec. 1, T. 22, R. 13 W., M. D. M. 14 A. Wathch $5, furn. $30, firearms $5, S. M. $10, fm. utensils $10, mach. $40, wag. $150, har. $20, 6 horses $240, 3 cows $60, 4 calves $40, 2 cattle $50, poultry $6, 40 hogs $168. Taxes, penalties and costs,............ $61.71.

No. 2421, Fulton, A.
School Dist., Gray, Road Dist. No. 3. SE¼ of SE¼, Sec. 14, T. 22, R. 12 W., M. D. M. 40 A. School Dist., Eel River, Road Dist. No. 3. NE¼ of NE¼, Sec. 23, W½ of NW¼, Sec. 24, T. 22, R. 12 W., M. D. M. 160 A. Taxes, penalties and costs,............ $21.95.

No. 2457, Hammelton, Mrs. Nellie O.
School Dist., Happy Hollow, Road Dist. No. 3. NE¼ of SW¼, N½ of SE¼, Sec. 8, T. 22, R. 11 W., M. D. M. 160 A. Taxes, penalties and costs,............ $7.43.

No. 2461, Hagne, F. G.
School Dist., Round Valley, Road Dist. No. 3. Lot in Covelo Bd. N by Lot of Mrs. Willis, E by Lot of J. L. Dunlap, S by R. V. grammar school, E by Perry St. Taxes, penalties and costs,............ $4.82.

No. 2488, Johnson, M. A.
School Dist., Reservation, Road Dist. No. 3. S½ of NE¼, Frac. E 2-3 of SE¼ of NW¼, Sec. 6, T. 23, R. 12 W., M. D. M. 95 A. Taxes, penalties and costs,............ $10.43.

No. 2494, Knott, Carl
School Dist., Spy Rock, Road Dist No. 3. Lot 5, S½ of Lot 8, S½ of Lot 9, Sec. 7, T. 23, R. 14 W., M. D. M. 160 A. Taxes, penalties and costs,..... $17.27.

No. 2503, Lovell, Lucy
School Dist., Round Valley, Road Dist. No. 3. Lot in Covelo Bd. N by lot of C. M. Bucknell, S and E by lot of W. R. Russell, and W by Dingman St. Taxes, penalties and costs,............ $18.46.

No. 2523, Masters, O. B.
School Dist., Gray, Road Dist. No. 3. Frac. SW¼ of Sec. 5, T. 22, R. 12 W., M. D. M. 1 A. Furn. $50, s. m. $5, wag. $50, har. $5, horse $30, cow $20. Taxes, penalties and costs,............ $5.66.

No. 2528, MacEwen, Dell
School Dist., Spy Rock, Road Dist. No. 3. W½ of SW¼ of NW¼, Sec. 17, T. 23, R. 14 W., M. D. M. 20 A. Taxes, penalties and costs,............ $1.65.

No. 2533, Nelson, Peter
School Dist., Bonito, Road Dist. No. 3. W½ of Lot 9 and all of Lot 12, Sec. 1, T. 24, R. 14 W., M. D. M. 120 A. Taxes, penalties and costs,............ $18.31.

No. [illegible], Over, F. F.
School Dist., Happy Hollow, Road Dist. No. 3. NW¼ of SW¼, Sec. [illegible], T. [illegible], R. 11 W., M. D. M. 40 A. Taxes, penalties and costs,............ $4.[illegible]

No. 2547, Parker, John
School Dist., Eel River, Road Dist. No. 3, Lots 5, 6 and 7, Sec. 33, Lots 3 and 4, Sec. 34, T. 21, R. 13 W., M. D. M. 144 A. Taxes, penalties and costs,............ $15.67.

No. 2548, Potter, P. G.
School Dist., Round Valley, Road Dist. No. 3. Lot in Covelo Bd. E by Lovell St., S by lot of C. G. O'Farrell, W by lot of H. L. Zeek, N by Grange St. Furn. $20, farms $5, sm $10, mach. $25, 6 horses $180, cow $20, poultry $6. Taxes, penalties and costs,..... $18.04.

No. 2558, Robins, G. W.
School Dist., Williams Creek, Road Dist. No. 3. E½ of Sec. 24, T. 23, R. 12 W., M. D. M. 160 A. Taxes, penalties and costs,............ $17.27.

No. 2566, Roden, Walter
School Dist., Eel River, Road Dist. No. 3. SE¼ of SE¼, Sec. 9, SE¼ of SW¼, W½ of SW¼, Sec. 10, T. 20, R. 10 W., M. D. M. 160 A. Taxes, penalties and costs,............ $17.27.

No. 2568, Rector, A. L.
School Dist., Gray, Road Dist. No. 3. W½ of NW¼, Sec. 15, T. 22, R. 12 W., M. D. M. 80 A. Taxes, penalties and costs,............ $41.88.

No. 2574, Ray, Orville
School Dist., Spy Rock, Road Dist. No. 3. W½ of SE¼, SW¼ of NE¼, NE¼ of SW¼, Sec. 11, T. 23, R. 15 W., M. D. M. 160 A. Taxes, penalties and costs,............ $17.27.

No. 2579, Rickman, J. L.
School Dist., Williams Creek, Road Dist. No. 3. NW¼ of NW¼, Sec. 13 T. 24, R. 11 W., M. D. M. 40 A. Taxes, penalties and costs,............ $4.68.

No. 2585, Swearinger, W. H.
School Dist., Eel River, Road Dist. No. 3. N½ of SW¼, SE¼ of SW¼, SE¼ of NW¼, Sec. 12, T. 21, R. 11 W., M. D. M. 160 A. Taxes, penalties and costs,............ $17.27.

No. 2592, Smith, L. C.
School Dist., Williams Creek, Road Dist. No. 3. SE¼ of SE¼, Sec. 11, SE¼ of SW¼, Sec. 12, SW¼, Sec. 13, T. 24, R. 11 W., M. D. M. 240 A. Taxes, penalties and costs,............ $25.64.

No. 2595½, Short, J. G.
School Dist., Buck Mt., Road Dist. No. 3. Frac. N½ of NW¼, Sec. 7, T. 22, R. 12 W., M. D. M. 9 A. Taxes, penalties and costs,............ $19.36.

No. 2596, Spurlock, W. B.
School Dist., Round Valley, Road Dist. No. 3. Frac. NW¼ of NW¼ of NE¼, Sec. 1, T. 22, R. 13 W., M. D. M. 6 A. Furn. $25, sm. $10, fm. utensils $10, wag. $20, har. $15, horse $150, mule $20, 14 horses $420, 40 calves $400, 30 cattle $450, 3 poultry $9, hogs $75. Taxes, penalties and costs,..... $73.56.

No. 2603, Shipman, Jessie
School Dist., Gray, Road Dist. No. 3. Lot 1, Sec. 15, T. 22, R. 12 W., M. D. M. 42 A. N½ of SW¼, NW¼ of SE¼ of Sec. 14, T. 22, R. 12 W., M. D. M. 120 A. Taxes, penalties and costs,. $17.93.

No. 2607, Timmerman, H. C.
School Dist., Spy Rock, Road Dist. No. 3. NE¼ of NW¼ of NW¼, Sec. 8, T. 23, R. 14 W., M. D. M. 10 A. Taxes, penalties and costs,............ $1.54.

No. 2624, Trinkle, A. G.
School Dist., Bonito, Road Dist. No. 3. NW¼ of SW¼, N½ of SW¼, SE¼ of SW¼ Tract, Sec. 44, T. 24, R. 13 W., M. D. M. 160 A. Watch $5, wag. $40, har. $20, 5 horses $250. Taxes, penalties and costs,............ $27.44.

No. 2625, Updegraff, F. W.
School Dist., Round Valley, Road Dist. No. 3. Lot in Covelo Bd. E by county road, S by Town Creek, W by lot of Mrs. Welch, N by Eberly street. Taxes, penalties and costs,............ $12.05.

No. 2635, Whitney, A. K.
School Dist., Gray, Road Dist. No. 3. SW¼ of SW¼, Sec. 14, T. 22, R. 13 W., M. D. M. 40 A. Taxes, penalties and costs,............ $4.68.

No. 2636, Winters, H. T.
School Dist., Spy Rock, Road Dist. No. 3. SE¼ of SE¼ of SE¼, Sec. 30, T. 23, R. 14 W., M. D. M. 10 A. NE¼ of NE¼ of NE¼, Sec. 31, T. 23, R. 14 W., M. D. M. 10 A. NW¼ of NW¼ of NW¼, Sec. 32, T. 23, R. 14 W., M. D. M. 10 A. Taxes, penalties and costs,............ $3.63.

No. 2646, Yoe, Gustave
School Dist., Spy Rock, Road Dist. No. 3. S½ of NE¼, Sec. 31, T. 24, R. 14 W., M. D. M. 80 A. Taxes, penalties and costs,............ $8.87.

No. 2651, Bauer, J. R.
School Dist., Williams Creek, Road Dist. No. 3. SW¼ of SW¼, Sec. 34, T. 23, R. 10 W., M. D. M. 40 A. Taxes, penalties and costs,............ $4.68.

No. 2655, Chelew, W. A.
School Dist., Bonito, Road Dist. No. 3. NW¼ of NW¼ Tract, Sec. 42, E½ of NE¼ Tract, Sec. 43, SE¼ of SE¼ Tract, Sec. 44, T. 24, R. 13 W., M. D. M. 160 A. Furn. $150, sm. $10, piano $50, fm. utensils $15, 2 wag. $40, har. $10. cow $20, 2 horses $40, poultry $6, hogs $21, 5 tons hay $50. Taxes, penalties and costs,............ $32.45.

No. 2664, Green, W. P.
School Dist., Independence, Road Dist. No. 3. SE¼ of SE¼, NW¼ of SE¼, Sec. 5, SW¼ of SW¼, Sec. 4, T. 21, R. 13 W., M. D. M. 120 A. School Dist., Eel River, Road Dist. No. 3. E½ of NW¼, NE¼ of SW¼, N½ of NE¼, SE¼ of NE¼, Sec. 8, T. 21, R. 13 W., M. D. M. 240 A. W½ of NW¼, SE¼ of NW¼, Sec. 9, T. 21, R. 13 W., M. D. M. 120 A. SW¼ of SE¼, Sec. 17, NW¼ of NW¼, Sec. 21, W½ of NW¼, Sec. 16, E½ of SE¼, Sec. 8, NW¼ of SW¼, Sec. 9, T. 21, R. 13 W., M. D. M. 360 A. School Dist., Independence, Road Dist. No. 3. E½ of SW¼, SW¼ of SE¼, Sec. 5, T. 21, R. 13 W., M. D. M. 120 A. Taxes, penalties and costs,..... $44.05.

No. 2665, Greene, W. P.
School Dist., Independence, Road Dist. No. 3. SW¼of SE¼, SW¼ of NE¼, N½ of SE¼ of Sec. 6, T. 21, R. 13 W., M. D. M. 160 A. W½ of SW¼, Sec. 5, T. 21, R. 13 W, M. D.M. 80 A. School Dist., Eel River, Road Dist. No. 3. NW¼ of NE¼, S½ of NE¼, SE¼ of NW¼, E½ of SW¼, S½ of SE¼, NE¼ of SE¼, Sec. 7, T. 21, R. 13 W., M. D. M. 360 A. N½ of NE¼, SE¼ of NE¼ of Sec. 18, T. 21, R. 13 W., M. D. M. 120 A. W½ of NW¼, SE¼ of SW¼, S½ of NE¼, Sec. 10, T. 21, R. 13 W., M. D. M. 80 A. SW¼ of SE¼, Sec. 8, T. 21, R. 13 W., M. D. M. 160 A. NW¼ of NE-¼, S½ of NW¼, NE¼ of NW¼, SW¼, N½ of SE¼, Sec. 17, T. 21, R. 13 W., M. D.M.400 A. NE¼ of SW¼,E½ of NW¼, NW¼ of NE¼, Sec. 21, T. 21, R. 13 W., M. D. M. 160 A. SW¼, S½ of SE¼, NE¼ of SE¼, SE¼ of NE¼, Sec. 16, T. 21, R. 13 W., M. D. M. 320 A. S½ of NW¼, Sec. 11, T. 21, R. 13 W., M. D. M. 80 A. SE¼ of NW¼, SW¼, Sec. 15, T. 21, R. 13 W., M. D. M. 200 A. Taxes, penalties and costs,............ $97.29.

No. 2680, Robbins, R. T.
School Dist., Independence, Road Dist. No. 3. NE¼ of SE¼, Sec. 32, N½ of SW¼, SE¼ of SW¼, Sec. 33, T. 22, R. 13 W., M. D M. 160 A. Taxes, penalties and costs,............ $8.86.

No. 2687½, Robbins, P.
School Dist., Eel River, Road Dist. No. 3. W½ of NE¼, NE¼ of NW¼, NW¼ of SE¼, Sec. 9, T. 21, R. 13 W., M. D. M. 160 A. Taxes, penalties and costs,............ $17.27.

No. 2688, Round Valley Land Company
School Dist., Happy Hollow, Road Dist. No. 3. Lot 2, SE¼ of NW¼, S½ of NE¼, Sec. 7, T. 22, R. 11 W., M. D. M. 160 A. NW¼ of SW¼, E½ of SW¼, SW¼ of SW¼, Sec. 35, T. 22, R. 11 W., M. D. M. 160 A. Taxes, penalties and costs,............ $34.54.

No. 2691, Brown, A. M.
School Dist., Round Valley, Road Dist. No. 3. Lot in Covelo Bd. S by Howard St., E by lot of C. G. Fish, W by lot of W. Gravier, N by lot of V. E. Frost. Taxes, penalties and costs,...... $7.67.

No. 2698½, Albion Lumber Co.
School Dist., Kaisen, Road Dist. No. 4. N½ of SE¼, Sec. 27, T. 17, R. 16 W., M. D. M. 80 A. Taxes, penalties and costs,............ $27.25.

No. 2705, Alexander, Mrs. M. L.
School Dist., Little River, Road Dist. No. 4. Lot S of Little River Bd. Nand E by ld. of Ledford, S by ld. of Perkins, and W by county road. Taxes, penalties and costs,............ $15.51.

No. 2722, Brock, Lem S.
School Dist., Kaisen, Road Dist. No. 4. NE¼ of SE¼, Sec. 5, T. 16, R. 16 W., M. D. M. 40 A. Taxes, penalties and costs,............ $11.20.

No. 2735, Best, C. L.
School Dist., Mendocino, Road Dist. No. 4. NW¼ of SW¼, Sec. 22, T. 17, R. 17 W., M. D. M. 39.15 A. Taxes, penalties and costs,............ $14.34.

No. 2746, Bailey, E.
School Dist., Mendocino, Road Dist. No. 4. Lot in Clark's Addn. to Mendocino Bd. S by Halling road, E by ld. of Bodell, N by ld. of Baskerville, W by ld. of Johnson. Taxes, penalties and costs,............ $14.34.

(Continued on page 6)

INSTRUMENTS ON RECORD

Report of Papers Filed in Recorder's Office

WEEK'S DEEDS AND MORTGAGES

Thursday, May 20, 1915

Deed—Catherine M. Duncan to Richard A. Gilmore. 20 acres in Sec. 20, T. 18 N., R. 13 W., M. D. M., $3000.

Deed—Henry Marks to Ella Hagne. Lot in Covelo, $10.

Deed—Henry Olsen to Elizabeth Stevenson. Lot 13, Block 19, Fort Bragg, $10.

Deed—A. W. Foster to The State of California. 320 acres in Secs. 10 and 15, T. 17 N., R. 13 W., M.D. M., $10.

Mortgage—Gus M. Davis to Kate V. Greenough. 10 5-100 acres near Fort Bragg, $1000, 8 per cent.

Mortgage—Richard A. Gilmore to Catherine M. Duncan. 20 acres in Sec. 20, T. 18 N., R. 13 W., M. D. M., $1200. 7 per cent.

Mortgage—Ella Hagne to E. H. Long et al. Lot in Covelo, $100. 10 per cent.

Chattel Mortgage—Andrew Rinaldo to L. E. White Lumber Co. 50 cords of wood and 2 acres of growing potatoes on the Ketchum place near Manchester, $150.

Release of Mortgage—Nellie N. Brink to Agnes Waters. Mortgage on 80 acres in Sec. 15, T. 19 N., R. 15 W., M. D. M., $500.

Notice of Action—Mary Etta Poe vs. Americus N. Poe. Her community right in 962 acres in Secs. 25 & 26, T. 17 N., R. 14 W., Secs. 31 & 32, T. 17 N., R. 13 W., and in Secs. 2 & 3, T. 16 N., R. 14 W., M. D. M.

Bill of Sale—D. S. Scabeini to G. B. Recagnd. A ½ Int. in lease given by Mary Robinson on live stock, farming tools and household furniture, also growing crops.

Friday, May 21, 1915

Deed—Allen Davidson et ux to California Western Railroad & Navigation Co. Right of way in Sec. 22, T. 18 N., R. 14 W., M. D. M., $1.00.

Deed—Allen Davidson et ux to California Western Railroad & Navigation Co. A right of way through Sec. 21, T. 18 N., R. 14 W., M. D. M.

Deed—J. M. Williams to Ruby A. Williams. A ½ Int. in land in Secs. 19 & 30, T. 18 N., R. 14 W., M. D. M., $10.

Deed—H. A. Weller to Fort Bragg Hospital. Lots 9, 10, 11 & 12, Block 62, Fort Bragg, $10.

Deed—Otto H. Seallolin to Geo. Brown. Lot adjoining Fort Bragg, $10.

Deed—Myra Woods to Chester Johnson McLain. 5 acres in Sec. 6, T. 16 N., R. 12 W., M. D. M., $10.

Deed—The Masonic Hall Bldg. Assn. of Ukiah to John O. Eldred. Lot in Ukiah Cemetery.

Mortgage—C. B. Neil to Commercial Bank of Ukiah. Land in Potter Valley, $700. 7 per cent.

Mortgage—J. P. Whitton to I. M. Butler. Whitton ranch northwest of Ukiah, $4000. 6 per cent.

Mortgage—H. C. McKoon et ux to Bank of Ukiah. Land in T. 14, N., R. 11 W., M. D. M., $16100. 6 per cent.

Mortgage—Geo. F. Hawkins to Rosa Thurston. Land in Secs. 5, 6 and 7, T. 14 N., R. 16 W., and in Sec. 1, T. 14 N., R. 17 W., M. D.M., $1735. 8 per cent.

Chattel Mortgage—Carl Olson to J. H. Bell. Horses, mules, wagons and scrapers, $562.10. 8 per cent.

Release of Mortgage—Rosa Thurston to Est. of Geo. F. Hawkins. Mtg. on land in T. 14 N., R. 16 W., and in T. 14 N., R. 17 W., M. D. M., $447.38.

Cancellation of Mortgage—C. B. Neil to Commercial Bank of Ukiah. Mortgage on land in Potter Valley for $2000.

Cancellation of Mortgage—H. C. McKoon et ux to Bank of Ukiah. Mortgage on land in T. 14 N., R. 11 W., M. D. M., $12,000.

Notice of Action—H. E. Tarwater vs. P. D. Babcock. Action brought to quiet title to land near Anderson Cemetery.

Controllers Receipts to Ukiah Brewing Co. Land in Ukiah, $320 to Est. of H. G. Keene for land in Sec. 25, T. 16 N., R. 16 W., M. D. M., $48.

Saturday, May 22, 1915

Deed—J. A. Cummiskey to State of California. Land in Sec. 14, T. 12 N., R. 11 W., M. D. M.

Homestead—Harry F. Deal. Land in Covelo valued at $850.

Builders Contract—Arthur Elvin to Board of Library Trustees. of Willits.

Monday, May 24, 1915

Deed—Mat Levela et al to John Hyman, Jr., et al. 60 acres in Sec. 32, T. 19 N., R. 17 W., M. D. M., $10.

Deed—John Hyman, Jr., et als to Sam Neimela. 60 acres in Sec. 32, T. 19 N., R. 17 W., M. D. M., $10.

Deed—Lee Pesola et ux to Sam Neimela. Quitclaim to 60 acres in Sec. 32, T. 19 N., R. 17 W., M. D. M., $10.

Commissioner's Deed—Geo. Redwine as Commissioner to Wells Fargo Nevada National Bank of San Francisco. Land in T. 22 N., R. 14 W., T. 23 N., R. 15 W., T. 24 N., R. 14 W., and in T. 24 N., R. 15 W., M. D. M., $31,771.51.

Mortgage—Geo. T. Lemmon to Emil Schroth. 40 acres in Sec. 19, T. 18 N., R. 17 W., M. D. M., $600. 8 per cent.

Mortgage—Lee Pesola et ux to Fort Bragg Commercial Bank. 40 acres in Sec. 31, T. 19 N., R. 17 W., M. D. M. $1000. 8 per cent.

Chattel Mortgage—Wm. Thompson to James Stitt. Some of the machinery used in shingle mill near Peachland, $500. 8 per cent.

Release of Mortgage—Fort Bragg Commercial Bank to Gus M. Davis et ux. Mortgage on 10.05 acres near Fort Bragg for $600.

Satisfaction of Lien—W. I. Bailey vs. Henry Marks et al. $282.60 for work on the Hotel Cecille.

Water Right—J. F. Westfall. Water flowing in Whiterock Creek to be used in Sec. 12, T. 22 N., R. 15 W., M. D. M.

Marriage License—Geo. Elliott Maddox to Mary Jane McMillin.

Tuesday, May 25, 1915

Deed—W. W. Thatcher to James Harrington. 55.61 acres near the town of West Hopland, $10.

Deed—Frank W. Taft et ux to Luella A. Little et al. Quitclaim deed to 120 acres in Sec. 28, T. 18 N., R. 13 W., M. D. M., $10.

Deed—Hon Kee to Lee Choy Duck. Lot 6, Block 18, Fort Bragg, $10.

Deed—L. S. Baechtel to L. W. Matteson. Lot 7, Block 12, Daugherty's Addn. to Willits, $10.

Certificate of Redemption of Land—Leon E. Martin vs. California Cattle & Land Co. Land in Sec. 30, T. 23 N., R. 14 W., M. D. M.

Mortgage—L. W. Matteson to P. H. Taylor. Lot 7, Block 12, Daugherty's Addn. to Willits, $100. 8 per cent.

Mortgage—Luella A. Little et al to Frank W. Taft. Land in Sec. 28, T. 18 N., R. 13 W., M. D. M., $900. 6 per cent.

Mortgage—Lee Choy Duck to the First Bank of Savings of Fort Bragg. Lot 6, Block 18, Fort Bragg, $500. 8 per cent.

Mortgage—Geo. Long to The First Bank of Savings of Fort Bragg. 40.42 acres in Sec. 30, T. 18 N., R. 17 W., M. D. M., $450. 7 per cent.

Mortgage—Domenico Ghazelli to the First Bank of Savings of Fort Bragg. [illegible] of Lot 9, Block 26, Fort Bragg, $100. 10 per cent.

Chattel Mortgage—C. A. Lawson et [illegible] L. E. White Lumber Co. Horses, [illegible] harness and ties, $3934.49. 7 per cent.

Release of Mortgage—P. H. Taylor to Orlando Tenny. Mortgage on land in Sec. 31, T. 19 N., R. 18 W., M. D. M. $1000.

Satisfaction of Mortgage—The First Bank of Savings of Fort Bragg to [illegible] H. Moremen et ux. 140.42 acres [illegible] 30, T. 18 N., R. 17 W., M. D. M.

Chattel Deed—Philip Obert to Martha [illegible]. Land in Comptche, $200.

Mortgage—Bertha Thompson. Lots [illegible] Block 1, Kelly Tract to Fort [illegible] $100.

Mortgage—John R. Walker. Lots [illegible] of Hopland, $3000.

Homestead—Mattie E. Hutchison. Lot 3, Block G, Ukiah North Addn., $2000.

Marriage License—Galileo Pierotti to Cesesa Giusti.

Wednesday, May 26, 1915

Deed—J. A. Woodward to Union Lumber Co. 16.07 acres adjacent to Fort Bragg, $10.

Homestead—Sarah C. Perry. Land in Sec. 6, T. 18 N., R. 17 W., M. D. M., $3000.

Mortgage—Geo. G. Matthews to Wm. Caldwell. Land known as the Matthews ranch near the Sonoma Co. Line, $3000. 6 per cent.

Satisfaction of Mortgage—Lora May Matthews et al to Louis F. Trotta. 130.43 acres near Westport for $1500.

Satisfaction of Mortgage—W. A. Gray to E. H. Long et al Land in Covelo mortgaged for $900.

Release of Mortgage—Wm. Caldwell to Geo. C. Matthews. Land known as the Matthews ranch on the Sonoma Co. line for $3000.

Release of Mortgage—M. N. Spurlock to E. H. Long et ux. Mortgage on land in Covelo for $173.66.

Cancellation of Chattel Mortgage—Chas. Scaramella to Phil Lobree. Mtg. on household furniture and live stock for $250.

REDWOOD VALLEY

Redwood Valley, June 2—The late rains made the feed fine. Many are cutting volunteer grass hay. Pomo Bros., M. Colin, Finnish colony and Bert Hinton have secured hay in this way.

Dr. Van Allen passed through Calpella last week accompanied by Dr. Holder.

C. A. Bernard, secretary of the Farmers' club, was a visitor at F. R. Sellman's ranch last week.

Mrs. P. T. Lynn, of Ukiah, took dinner with Mrs. Fancher last Thursday.

Harry Maze passes through our berg every day on his new motor cycle. Harry has charge of this section of the highway. Clarence Roundtree has been running the big steam roller over the highway again.

Wayne Meredith, the state highway engineer, was a caller at Calpella last Saturday.

Jno. Regan has bought forty acres of land east of Calpella.

Ed Ricker has been busy cutting wood with his wood saw.

W. H. Archibald's horse ran into a scythe and cut his legs severely.

Roy Ford took a load of hogs to the metropolis Saturday.

The stork left a six and a half pound boy at the home of Quinn Hughes last week. Dr. Van Allen was the attending physician.

Rev. P. T. Lynn preached a very interesting sermon at the Calpella school house last Sunday afternoon. He answered certain criticisms directed against the church and the clergy, and explained how the bible sanctioned the church, the ministry and their support. His discussion was of a very courteous and kindly nature.

Several teams have been busy hauling manganese during the past week. It was too wet for the auto trucks, but they are busy again now.

J. B. Searing has a nice field of corn among his young fruit trees.

R. H. McConnell, a former resident of this valley, was down from Willits on business the first of the week.

W. I. Hurt sold two of his Jersey heifers for $130. Mr. Hurt is very proud of his stock and keeps the very best.

Charley Silberhorn returned Tuesday from an extended visit to the bay cities and the exposition.

Mrs. Chaffie spent several days in Ukiah visiting friends the first of the week.

Walter Carter unfortunately cut his foot quite severely while chopping wood.

The improvement club is planning a picnic in the near future.

The members of the ladies' club are faithfully practising a play which they expect to stage the latter part of this month.

Mrs. Guy Joslin departed last week for the bay cities where she will visit friends.

W. F. Jameson spent a few days in Ukiah the first of the week visiting.

The evangelists still continue their meetings at the Calpella school house. They have been quite successful.

We have an auto bus running from Ukiah to Willits now. The fare is the same as the train. Many will doubtless patronize the new enterprise.

This is strawberry time. F. H. Gifford, M. J. Fancher, W. I. Hurt, F. R. Sellman and Ellis Bros. have berries to sell.

Mrss. M. J. Fancher gave a picnic to her Sunday school scholars last Monday.

Mr. and Mrs. Tom Lawrence, of Ukiah, visited friends in the valley Sunday.

O. B. Neal has returned from San Francisco.

Dr. J. F. McClure, of Ukiah, was a caller in the valley last week.

GUALALA ITEMS

Gualala, May 31—Yesterday being Decoration day and Sunday, many of the schools have taken today as a holiday.

Rev. Baker, of Point Arena, returned on Saturday from his outing at Del Mar to resume his duties in the Presbyterian church of Point Arena.

A picnic at Fish Rock beach is talked of for the near future.

The weather appears to be settled at last, a fine north-west wind blowing today.

Rev. D. Munro, of Point Arena, paused to give us greeting on his way home from a tramp through Annapolis, where he visits every one from the highest to the lowest. His practice of house to house visiting could be imitated with profit by the other ministers of this section. Many of us who live too far from a church would never see a minister if it were not for Mr. Munro's kindly calls.

The road from Point Arena to Gualala is in fine condition. The last rain served to pack and smooth it. Loose rocks have been removed by hand, and now, when the young man wishes to take his best girl out in his auto, he can be sure that she will enjoy it.

J. W. McMillen, of Fish Rock, is doing quite a good business in the poultry line, raising chickens for market, and also in the sale of day-old chicks.

We are sorry to learn of the serious illness of Henry McMillen, of Annapolis, and hope for him a speedy recovery.

Master Clarence Nicks, of Point Arena, visited Jas. F. McNamee, Jr., the end of the week.

Miss Lillian Bauman spent the week end with Mrs. Geo. Campbell of Schooner Gulch.

Gualala, May 31—On Monday of last week, Mr. Smith, of Loma Vista, had the misfortune of having a fine mare fall in a place that was intended as a reservoir and which was nearly filled with water to the depth of seven or eight feet. They soon discovered her, however, and by calling on their neighbors for help and with the aid of block and tackle, they were able to lift her out, and with good care and attention by rubbing and exercising her, were able to save her life, much to the joy of Mr. and Mrs. Smith, as "Babe" had always been such a pet around the home.

Mr. Harry Nobles came back from Plantation after a few weeks there helping on the ranch of his cousin. He returned quite ill, having contracted a very severe cold which developed into pneumonia, leaving him in a critical condition.

Every other man you meet this week is on his way to Gualala to secure a position from the company. They are just getting ready to start up business. They have several men busy making buoys and calking up the lighter, with a view of replacing the moorings which have gone out on account of the rough weather. This, indeed, is good news to all along the south coast, as we almost despaired of Gualala ever reviving again. Many who had moved away last fall are now returning, among them Mr. and Mrs. Dexter and Mr. Corry.

We were quite favored on Sabbath day by a visit to our town of Rev. Baker, of Point Arena, who gave us a very able discourse at 11 a. m. It was with reluctance many were persuaded to enter the church owing to the building being so unsafe. The recent heavy north wind gave it a shakeup, taking down the fire flue and wrecking it in general and taking out some of the foundations. By the way it is moved by the wind, and by the creaking, one would expect it to fall at any time. Many were almost too nervous to be attentive listeners, I fear. It is to be hoped our new company will at once take up the matter and see that the repairing is done to save the pretty little church that was such a pride to the town of Gualala in years gone by.

Mr. and Mrs. Winlox and child, of Fort Bragg, motored to Anchor bay last Sunday to visit her parents and the home of her childhood. They made the drive in about three hours, which seems quick traveling to most of us who are used to a slow old horse.

Mrs. George Brandt, accompanied by her son, was a passenger on Wednesday's auto stage for San Francisco to enjoy the exposition and to visit relatives in Stockton.

We understand Port Lawson is to have charge of the woods as boss for the Gualala Co., at which many express their pleasure, as the gentleman comes to our coast with a good reputation.

Quite a large band of yearling cattle were driven down our coast last Wednesday, for Sonoma county. There were about 135.

BOONVILLE BUDGET

Boonville, May 31—The sun has been shining a few days and every one is busy either cutting hay or shearing sheep. Several crews are busy in the valley at the present time. The sheep men are feeling fine over the prospect of high prices for both wool and mutton this spring.

Quite a crowd gathered at the cemetery last Saturday and did a great deal of work. It certainly improves the looks around there a great deal. Clem Heryford and family, J. B. Sanders and wife were some of the Peachland people that were working in the cemetery.

Port Lawson went to Gualala last week on business.

The Boonville base ball boys played two matched games last Sunday and won both of them. The morning game was with Navarro. It certainly was a close and exciting game. The score stood 8 to 7. The game wasn't finished till 1:30 o'clock. The boys took about 1 half hour for dinner and then were ready for the afternoon game with Point Arena. The afternoon game was interesting but not so exciting as the first one. The score stood 6 to 3. A large crowd attended from Wendling, Christine, Philo and Ornbaun valley.

Mr. and Mrs. Newt Ornbaun and family, of Ornbaun, visited in town Sunday.

The Anderson school closed last Friday.

Maultzy Cooney, of Bell Valley, was visiting in town last week.

Mrs. Sid Duff returned from Santa Rosa where she has been visiting her parents.

Sam Taylor, who is working in a bark camp near Christine, visited his sister, Mrs. Fitch, last week.

Ernest Farrar visited Ukiah last week and was accompanied home by his brother Lou, who visited with his parents over Sunday.

Miss York and Miss Nobles, of Ornbaun valley, attended the dance at Rawles Hall Saturday night, and took in the base ball game Sunday.

Dutch Windom, who has been visiting his sister, Mrs. Ries, at Concord for the last three weeks, came home last week.

Bob Rawles, of Calpella, is shearing sheep in the valley.

Mrs. S. Thornberry and Beatrice Wallach attended the dance last Saturday at Rawles hall.

Frank Cook and family motored up to Boonville last Sunday to take in the base ball game.

Ed Singley is making quite an improvement on the old McGimsey place south of town. He has torn down the old barn and is putting up a new one. He will tear down the old house that has stood there for 50 years.

MERCHANTS HOLD BANQUET

A number of merchants and professional men of Ukiah held a banquet at the Cecille last evening. They were addressed by Nelse Darling, who is lecturing for the chautauqua, and whose specialty is community upbuilding. About forty were in attendance.

Harold Hart has been in town the past week visiting his parents, Mr. and Mrs. Jack Hart. He is with the New York Life and is doing well.

Columbia Records — Note the Notes

Tone

plus

Tone Control

is not the only reason why you should buy a

Columbia Grafonola

The Columbia tone is a result, and the Grafonola embodies the causes in its mechanical and structural superiority; in the form and construction of its tone-chamber; its reproducer and tone-arm, and in its tone control "leaves."

Grafonolas

$17.50 to $500

Easy terms, No interest

Morris & LeRoy

The Rexall Store

Ukiah, Cal.

Mrs. Lewis, nee Lily Jones, has been visiting in Ukiah the past week, accompanied by her husband, and the couple has been warmly greeted by Mrs. Lewis' many friends.

NOTICE OF CONTEST

Contest 1693.

Department of the Interior, United States Land Office. San Francisco, Calif., May 24, 1915. To Crist Bork, of Covelo, Calif., Contestee: You are hereby notified that John Millet who gives 490 Mills Bldg., San Francisco, Calif., as his post-office address, did on May 21, 1915, file in this office his duly corroborated application to contest and secure the cancellation of your homestead Entry No....., Serial No. 04600 made Feb. 10, 1911, for W½NE¼, and Lot 7, Section 30, Township 21 N., Range 13 W., M. D. M., and as grounds for his contest he alleges that said Crist Bork has wholly abandoned said land and has wholly failed to live on or be upon said land for more than six months last past, without leave of absence therefrom; that said Crist Bork has wholly failed to cultivate the said entry and that no one has ever cultivated or grazed the land for him.

You are, therefore, further notified that the said allegations will be taken as confessed, and your said entry will be canceled without further right to be heard, either before this office or on appeal, if you fail to file in this office within twenty days after the FOURTH publication of this notice, as shown below, your answer, under oath, specifically responding to these allegations of contest, together with due proof that you have served a copy of your answer on the said contestant either in person or by registered mail.

You should state in your answer the name of the post office to which you desire future notices to be sent to you. J. B. Sanford, Register. Grace B. Caukin, Receiver.

Date of first publication June 4, 1915. Date of second publication June 11, 1915. Date of third publication June 18, 1915. Date of fourth publication June 25, 1915.

Notice for Publication—Department of the Interior, U. S. Land Office at San Francisco, Cal., May 15, 1915. Notice is hereby given that Hiram E. Fleming, or Hopland, Cal., who, on Nov. 18, 1912, made Homestead Entry, No. 05816, for SE¼ SE¼, Sec. 9, and S½ SW¼, SW¼ SE¼, Section 10, Township 12 N., Range 11 W., M. D. Mediidian, has filed notice of intention to make Commutation Proof, to establish claim to the land above described, before County Clerk, at Ukiah, Cal., on the 30th day of June, 1915. Claimant names as witnesses: C. Sullivan, of Hopland, Cal.; E. B. Hiatt, of Cloverdale, Cal.; C. Shortridge, of Cloverdale, Cal.; C. L. Merrifield, of Hopland, Cal. J. B. Sanford, Register.

First publication in Dispatch-Democrat, Ukiah, Cal., May 21, 1915.

31-5

Edison Disc Phonographs and records at Joseph Jewelry Co.'s

Gas Stove Convenience with Kerosene

Hot in *Your* Kitchen?

No need of it if you cook with a good oil stove. The heat is concentrated on the cooking—not radiated throughout the room.

New Perfection Oil Cook-Stove

For Best Results Use Pearl Oil

Abundant heat—always ready at the touch of a match—like gas. Can be turned out the minute you finish cooking. Cooks anything your wood or coal range does—and there's no heavy hods to lug—no dirt or ashes. No odor. Does not taint the food. Ask your dealer. See Exhibit, Palace of Manufactures, Panama-Pacific Exposition.

STANDARD OIL COMPANY (California)

Ukiah

NOTICE OF CONTEST

Contest 1657.

Department of the Interior, United States Land Office. San Francisco, Calif., May 11, 1915. To George Hunter of 214 Richland Ave., San Francisco, Cal., Contestee: You are hereby notified that C. H. Knights, who gives 1716 San Pablo Ave., Oakland, Cal., as his post-office address, did on Feb. 26, 1915, file in this office his duly corroborated application to contest and secure the cancellation of your homestead Entry No._____, Serial No. 03245 made Aug. 2, 1909, for Lots 3, 4, Sec. 22, Lot 3, Sec. 23, Township 19 N., Range 12 W., M. D. M., and as grounds for his contest he alleges that George Hunter did not establish residence thereon and absolutely no evidence of said land being cleared or farmed, also no sign of dwelling house or home being established; that entryman has entirely abandoned the land for the five years last past.

You are, therefore, further notified that the said allegations will be taken as confessed, and your said entry will be canceled without further right to be heard, either before this office or on appeal, if you fail to file in this office within twenty days after the FOURTH publication of this notice, as shown below, your answer, under oath, specifically responding to these allegations of contest, together with due proof that you have served a copy of your answer on the said contestant either in person or by registered mail.

You should state in your answer the name of the post office to which you desire future notices to be sent to you. J. B. Sanford, Register. Grace B. Caukin, Receiver.

Date of first publication, May 28, 1915; date of second publication, June 4, 1915; date of third publication, June 11, 1915; date of fourth publication, June 18, 1915.

Special for a few Days

The few Ladies' Spring Suits that we have left we will close out at

1-2 price

some very good numbers left. First come. First served.

We bought at a special price a small lot of about six dozen ladies'

SHIRT WAISTS

These waists are regular $1.50 values, we are selling them at the special price of

$1.15

All sizes 34 to 44

H. MARKS — City of Ukiah — H. MARKS

MEN of UKIAH

We wish to call your attention again to our stock of clothing. We are exclusive agents for the famous line of

Kuppenheimer Guranteed Clothes

We can also show you the greatest line of clothing you ever saw for - - - $15.00

We are giving more than $15.00 worth for

SHORT ITEMS OF INTEREST INCLUDING PERSONAL NOTES CONCERNING LOCAL PEOPLE

G. A. Smart, of Willits, was in Ukiah last Friday.

Miss Fodie Heryford is home for a few weeks' visit.

R. E. Andrews, of Mendocino, was in town last Sunday.

H. B. Muir was down from Willits on business last Friday.

Fred Russ, of Elk, was a Ukiah visitor the first of the week.

Don Valentine, of Mendocino, was in town yesterday.

Dan Thornberg is looke today for his summer vacation.

E. E. Fitch was in town from Boonville last Wednesday.

L. L. Grover came down from Potter valley on business Wednesday.

Snow Newton, a minister of Potter valley, was in Ukiah Wednesday.

L. Losch, of Fort Bragg, was registered at the Palace Wednesday.

J. J. Busch, of Potter valley, was a Ukiah visitor last Saturday.

Mrs. Lucy McGeorge was very ill at her home in Ukiah this week.

Atty. Bennett Pemberton came over from Fort Bragg last Monday.

Mrs. J. N. Rea came over from her home at Mendocino last Monday.

Mrs. H. Fitch, of Willits, was registered at the Palace last Saturday.

I. N. Adge, of Fort Bragg, came over to Ukiah this week on business.

Miss Neva Nunn, of Boonville, was registered at the Palace last Sunday.

Mrs. E. Williams, of Point Arena, was registered at the Palace last Friday.

Rev. Gregory, of Potter valley, was a Ukiah visitor the latter part of last week.

H. L. Ward, of Albion, was registered in Ukiah the latter part of last week.

Mr. and Mrs. W. T. Chapple, of Willits, were registered at the Palace last Saturday.

Jesse Ginochio was in town from his ranch on Feliz creek the latter part of last week.

Fred Stickney and party were over from Caspar the first of the week in Mr. Stickney's car.

Russell Clark and sister, Mrs. Leonora Zavits, of Fort Bragg, were in Ukiah last Monday.

Chas. Duncan and wife returned last Saturday after several days spent taking in the exposition.

Chester McKay, Sabin Aldrich and Elmer Gibson were over to Albion Sunday to root for Ukiah.

Mrs. Emma Donohoe entertained a number of her friends at her home in Ukiah last Friday evening.

Mrs. J. A. Norton and child and Miss Ora Hargis are visiting their mother, Mrs. L. D. Hargis, in Ukiah.

F. J. Wegner was over from Fort Bragg the latter part of last week for a short visit with his family.

Byron Gowan came over from his home in Anderson valley on business the latter part of last week.

Mrs. Oleva Clark and Miss Ellen Lind were among Fort Bragg people in Ukiah on Sunday and Monday.

Pat Connolly and son, Tom, and Donald Brown motored to Albion Sunday to take in the baseball game.

Miss Madge Zitlau, who has been acting as milliner for Mrs. Cranz, departed this week for San Francisco.

Joshua Grindle, of Mendocino, passed through town last Sunday en route home after a business trip to the city.

J. S. LeRoy, manager of the drug firm of Morris & LeRoy, spent a day in San Francisco on business the past week.

Dr. Frank Baxter came up from San Francisco the latter part of last week for a visit at the Hildreth home in Ukiah.

Mrs. Langland returned last Saturday evening from a visit at San Francisco during which she took in the exposition.

A. A. Heeser, editor of the Mendocino Beacon, was in town the latter part of last week, departing for the city Saturday.

Dr. Lena Lee Hansen has returned from Los Angeles, where she has been taking a postgraduate course in the osteopathic college.

Mrs. J. W. Eversole departed the latter part of last week for Fresno where she will attend the convention of prohibition workers.

John Dietz, a prominent rancher and woodsman of the Comptche section, was in town last Monday accompanied by his family.

C. Burnham Heryford, principal of the Hopland school was in town the latter part of last week as a member of the board of education.

Fred Woolley came home last Friday from Los Angeles, where he has been attending an osteopathic school, and will remain here during the summer vacation.

Died—In Ukiah, May 25, Mrs. C. F. Elliott, a native of Vermont, aged 63 years. The funeral was held May 26, from the undertaking parlors of Hutchison & Roeder.

T. Smith was arrested by Sheriff Byrnes yesterday charged with selling booze to Indians. He did a term for a similar offense several months ago.

Ben Byrnes returned from Shively yesterday having in custody a man named Lee Wilson, wanted for grand larceny. The charge is preferred by a man named Powell, of Laytonville.

Mrs. Mabel Asmann departed the first of the week for Eldredge, where she has accepted a position in the home for the feeble minded as telephone operator and librarian.

Tom Wallace and wife came over from Wendling on business yesterday accompanied by Mr. Wallace's mother, Mrs. W. T. Wallace, of Mendocino. Mr. Wallace is lumber yard foreman for the Navarro company. The trip was made in Mrs. Stella Clowe's machine, Mrs. Clowe doing the driving.

C. B. Clark, who has been conducting a moving picture show in the Hildreth property across the street from the postoffice has discontinued business and the building will be occupied by the Variety store, which will move into the new quarters the first of July.

Walter Sandelin returned home this week and is assisting his father, Landlord Frank Sandelin, of the Palace hotel, during the absence of Al Malpas, who left the first of the week on a vacation trip. Walter has been with the Hotel Stewart in San Francisco for several months.

Mr. and Mrs. Al Malpas and Mrs. Cornell, Mrs. Malpas' sister, departed Tuesday by auto for a tour of the beach resorts of the Santa Cruz section. During their absence they will visit also at Hollister.

Supervisor Joe Harris came up from Hopland Tuesday with a bunch of his vacqueros. They brought a band of fine beef steers for C. P. Smith, and wild ones at that. The steers were raised on Mr. Harris' range near Hopland. Joe is some vacquero, and his work is said to have been brilliant as well as sensational.

Among the relatives of the late Fred Roeder who were present at the funeral from other places were, Mr. and Mrs. John McNab, of San Francisco; Geo. McKenzie, of San Francisco and W. D. McKenzie, of Monticello, uncles of the deceased; Mrs. Mary Switzer, of Napa, an aunt; Chas. McKenzie and Miss Sarah Belle McKenzie, cousins, of Napa.

Geo. and Jas. Jamison and families, E. B. Gibson and family, Miss Louise Tibbetts, Miss Esther Redwine, Mrs. Nellie Cleveland and daughter, Emmett Connolly and Fred Woolley motored to the coast last Sunday, taking in the baseball game at Albion and later visiting Fort Bragg before returning home. They report a very enjoyable time.

Jesse Williams came up from San Francisco the first of the week and spent a few days in town on business. He has completed his course in dentistry in the College of Physicians and Surgeons in San Francisco, and his class graduation exercises were held last night. He has made a fine record and is considered one of the best men in his class. Mrs. Williams is also taking a course in dentistry, having completed her first year.

ENTRANCE EXAMINATION FOR FARM SCHOOL

June 19th Is Time Set

County Superintendent of Schools Anne Porterfield announces that entrance examinations to the university farm school at Davis will be held at the following places on June 19th commencing at 8:30 A. M.: Mendocino, Covelo, Ukiah.

These examinations are open to any young man 18 years of age or older who resires to enter the university farm school next September 17th. If he is a graduate from a high school accredited to the university, it will not be necessary for him to take any examinacions.

The entrance examination will cover English and Arithmetic. The examination in English will consist of the writing of a paper of about 500 words on one of several given subjects; that in arithmetic will be the working of problems, including the application of percentage to farm problems; the finding of averages, and the application of these principles to ordinary business and farm problems.

The opportunities for the young man who combines practical ranch experience with technical training in agriculture are increasing faster than the supply of well equipped men, and this county should have a number of young men taking advantage of the education the state is offering at the university farm school at Davis.

Of the 289 students enrolled this past year at Davis, 2 are from this county.

Through the co-operation of our county school superintendent, candidates taking this examination will know before they leave home whether or not they have passed, thus saving any unnecessary expense in going to Davis, unless they prefer to wait until the opening of school in September 17th before taking the examination.

Those wishing to take this examination please communicate with J. C. Hurley at Mendocino, Walter Hargrave, Covelo; Mrs. Anna Porterfield, Ukiah

PEACHLAND

Peachland, May 29—Miss Holmberg spent Saturday and Sunday with the McNeill family.

Vernon Presley was in Peachland on business last week.

Joe Sanders made another trip to Ukiah. He must have heard that voice calling and he has to answer without delay.

The bear hunters made three trips out last week looking for Mr. Bear, but oculd not get him started.

Mr. Beal had to be taken to the specialist in San Francisco. His friends all wish him speedy recovery.

Martin Johnson has been building a new house on his claim.

C. W. Sanders was up after his young horse Sunday.

Elvis Fraim met with a painful accident last week while playing a rough and tumble game atschool. He stepped in a hole and sprained his ankle and now he has to walk with a cane.

Newman Pullen came over from Ukiah to visit his sister, Mrs. Will Thompson, at Peachland, but on account of leaving his heart behind could not be persuaded to stay but one day.

The farmers in this place have begun cultivating their corn and potatoes.

C. N. Luce and J. P. McNeill were on the sick list last week.

J. B. Sanders and Elvis Fraim made a trip to Boonville last week.

Mr. Thompson went to Con Creek on business.

J. T. Sanders has bought a little home in Peachland and he expects to go East in the near future and get his family.

Millinery sale. Prices cut on every line at Emery's sale next week. Some wonderful values in plumes. 33-2.

NOTICE

Beginning May 3, auto stage will leave Mendocino every morning at 7:30 for Ukiah via Orr's Springs, making connections for San Francisco. Will leave Ukiah 1 o'clock, arriving at Mendocino 5 P. M. Fare Mendocino to Orr's, $3.50; Ukiah, $5.00. Special rates to Orr's on Sundays.

E. P. Rasmussen, Prop.

MENDOCINO COUNTY

Is the third county north of San Francisco bordering on the Pacific Ocean.

Has an area of 3460 square miles.

Lies in the Coast Range mountains.

Is pleasantly diversified by mountain, valley, sea coast and forest.

Has an average annual rainfall of 36 inches.

Temperature in the valleys ranges from 30 to 75 in winter and from 50 to 100 in summer; on the coast from 30 to 70 in the winter and from 45 to 85 in the summer.

Products are cereals, deciduous fruits, dairy produce, poultry, eggs, wool, livestock, hops, lumber grapes and wine.

Is on the line of the Northwestern Pacific, connecting San Francisco and Eureka, Humboldt county.

Has a population of 23,929.

Has best hunting and fishing in California.

Edison Disc Phonographs and records at Joseph Jewelry Co.'s

HIGH SCHOOL

(Ross Ryder, Correspondent)

We are very sorry to announce that Miss Watkins is not going to be with us next year. She has just accepted a position in the Colinga high school, where she will keep up her usual excellent work in teaching Latin and German. The whole student body regrets very much the loss of Miss Watkins from this school but we are not selfish enough to want her to stay here when she can do much better in Colinga.

Miss Watkins has taught in this school for three years and has surely made a name for herself. Latin and German as studies have become twice as popular as they were in former times for the simple reason that Miss Watkins has discovered a way to make Latin not a dead language but a language full of interest and history.

Report cards are now due for their final marks. Cards will be out for the term's work next Friday.

The examination of the commercial arithmetic class was held yesterday.

The work of about thirty of the penmanship class will be sent in to the Palmer penmanship school to be examined for the awarding of the certificates of proficiency. Of this number it is estimated that about twenty four will get certificates. We all know this year's class in penmanship is especially good. This fact is also recognized by the Palmer people, who have written several times commending the work done under the tutorage of Mr. Conway.

The last lyceum program of the year was held last Friday and was good, considering the fact that several of the students who were to have taken part in it were unavoidably detained at home. The lyceum programs as a whole have been very successful. Nearly all of the students have taken part at least once in the year, much to their credit.

The senior reception, which came off last Saturday evening, was very fine to say the least. The refreshments which were served were certainly delicious. The hall was decorated very tastily in the senior color, red, and the windows and woodwork were decorated with evergreens. To the success of the reception Lucile Cleland surely did her part and that of about three or four more. But this is only repetition for every one knows that when one wants to get a thing well done he must not do it himself but must get Miss Cleland to do it for him. After the refreshments had been served the dancers adjourned to Cleland's hall where dancing held sway until nearly midnight. Mr. Lindsay addressed the assembled student body at the reception and voiced the general sentiments of the school when he said that we were all very sorry to have the seniors out of our midst. Lilburn Gibson, who spoke in behalf of the Alumni certainly entertained the merry makers in his address. Besides these two speeches there were speeches by each of the presidents of the classes, besides the witty speech by Lucile Cleland, the toast mistress. Gertrude Jamison and Marjory Van Dyke favored us with vocal solos.

The baccalaureate sermon will be preached by Rev. W. T Adams, of the Christian church, at the Victory theatre on next Sunday morning. The graduating exercises of the seniors will be held at the Victory theatre on the evening of the ninth. The class day exercises will be held on Tuesday evening at Cleland's hall. On this program will be the following: History of the class of '15, piano duet, class poem, class will, class horoscope, class prophecy, and oration. All of these functions are public, and every one interested is invited. In the class night program there will also be two farces, "An afflicted Man" and "Too Much Bobby."

On the second, third and fourth of this month there were typewriting tests held for speed records. These tests also count on the final markings in typewriting. The following are the names of those who have reached the required speed and have had certificates awarded them by the Underwood typewriting company: Henry Davidson, Earl Toles, Eva Miller, Ed and Ev. Ellison, Dick Penland, Harold Thompson, Chas. Dawe and Ross Ryder. The highest average that has been made is 57 and eight-tenths words per minute made by Dick Penland. Earl Toles is second with 54, and so on down the line. These records were made by each student writing ten minutes and there being five words counted off for each mistake.

A BAPTIST PASTOR WILL BE CALLED

Next Sunday morning it is expected that the Baptist church will call a pastor to succeed Rev. Dahl. Dr. Spencer is the Pastor-at-large for the Baptists of California, and is here to supply and help the church until the new pastor comes. It is not yet known who it will be. A full membership is expected to be present next Sunday at communion of all persons entitled to join in the call of a pastor. In the morning Rev. Spencer will speak on "Some Fundamentals," and in the evening on "Will a Man Live Again?"

The public are cordially invited and strangers are made welcome. Next week there will be special revival services at the Baptist church every evening at 8, except Saturday. Preacher, Dr. Spencer.

M. E. CHURCH SOUTH

M. E. Church South, cor. Smith & Pine Sts. L. S. Jones, Pastor. W. G. Poage, Sunday School Superintendent. 10 A. M. Sunday school. 7 P. M. Epworth League. 11 A. M. The Odd Fellows hold their memorial services. The pastor will preach the sermon Owing to the fact that the order had secured a dispensation to wear their regalia on that day, the memorial could not be postponed to a later date.

The order regrets the seeming conflict between its service and that of the high school. There will be no services at night. Cordial welcome to all.

CHRISTIAN CHURCH

Bible school at 10 A. M. Baccalaureate services at the Victory at 11 A. M. Junior endeavor at 5 P. M. Christian endeavor at 6:30 P. M. No services in the evening.

W. T. Adams, Pastor.

The usual services at the Presbyterian church, will be omitted next Sunday. The congregation will participate in the union service in the morning at the Victory theatre on the occasion of the baccaulaureate sermon to the graduating class of the high school.

E. S. AMES CLOSING OUT SHOE STOCK

E. S. Ames, who has been in the shoe business here for the past thirty years, announces that he will sell out his stock and retire. His ad appears elsewhere in this issue of the Dispatch. He will offer many bargains and no doubt the buying public will be quick to take advantage of his offer.

ADVERTISED LETTERS

List of unclaimed mail matter advertised by W. B. Hagans, Postmaster at Ukiah, Cal., for the week ending June 13, 1915, and sent to the Division of Dead Letters, Washington, D. C.

Burk, Ben; Borges, J. E.; Cannon Myrtle; Elliott, Harry; Gilkerson, Garland P.; Nelosn, F. M.; Sanfield, W. R.; Tolman, Russel.

Edison disc phonographs and recoads at Joseph Jewelry Co.'s

CLOSING OUT

Retiring From Business

TO THE PUBLIC

The critical moment has arrived. The entire $6,000 stock of high class

Fine Footwear

will be placed on sale

SATURDAY, JUNE 5th

Every one should avail themselves of this opportunity which comes direct to you. If you value money don't miss this sale. Be on hand early, remember the best bargains go first, the business will be sold as a whole any time during the sale, a fine opportunity for some one to obtain a well established business.

Palace Shoe Store

E. S. Ames, Proprietor

115 Perkins Street **Ukiah, Calif.**

FORT BRAGG NOTES

(Advocate)

Ben Walton, a well known and highly thought of pioneer of Westport, died at that place Thursday, May 13. Old age was the cause of death, he being 80 years, 9 months and 6 days old.

Deceased was born in Illinois on Aug. 7, 1834, and settled in Westport 35 years ago.

A boy arrived at the home of Mr. and Mrs. Clee Shaffer on the 15th inst.

Mrs. Jack Male, of this city, presented her husband with a baby boy last Monday.

A little daughter arrived to gladden the home of Rev. and Mrs. I. H. Wood one day last week. Mother and babe are doing nicely.

Antone Sankovich died in Fort Bragg on May 10th with pneumonia.

Mrs. John Koski appeared before Recorder Peirsol this week and paid a $50 fine for furnishing Nancy Darr liquor. Albert Seymore also pleaded guilty to a similar charge and requested time to raise his fine of $50.

A son was born to the wife of Wm. Carlson at Caspar on May 16.

Mrs. Edna Vassar, nee Ward, of Laytonville, is here with her infant visiting her parents, Mr. and Mrs. Chas. Ward, at the Ward ranch.

NOTICE TO CREDITORS

Estate of Mrs. Caroline Moore also known as Mrs. Carrie Moore, Deceased.

Notice is hereby given by the undersigned, T. F. Spurlock, Administrator of the Estate of said Deceased, to the creditors of, and all persons having claims against the said Deceased, to exhibit them with the necessary vouchers, within four months after the first publication of this notice, to the said Administrator at the office of his Attorney, Robert Duncan in the Marks Building, in Ukiah City, Mendocino County the same being the place for the transaction of the business of said Estate, in the County of Mendocino, State of California.

Dated May 3rd, 1915.

T. F. Spurlock,
Administrator of the Estate of Mrs. Caroline Moore also known as Mrs. Carrie Moore, deceased.
Robert Duncan,
Attorney for Administrator. 30-5

A Clean Sweep

Everything in this store to be thrown upon the market, Regardless of cost, Furniture, Rugs, Carpets, Bric-a-Brac, etc.

Greatest Furniture sale ever held in this community.

We are making a clean sweep of it and closing out everything it is possible to sell.

Come to this sale—tell your friends about it—bring them with you. There will be a royal feast of bargains for everyone—a feast that will be remembered for many a long day.

HUTCHISON & ROEDER

UKIAH, CALIF.

Levi Strauss & Co's Two-Horse Brand Overalls for Boys

are the best that have ever been made and cost no more than inferior kinds.

Look for this label

A new pair FREE if they rip

Made of highest grade denims, brass buttons and fasteners that will not rust or corrode in the wash; every button-hole corded to prevent pulling out; large white drill swinging pockets (not the old style patch pockets that so quickly wear through). Best-looking, longest wearing overalls.

Manufactured and guaranteed by
LEVI STRAUSS & CO., San Francisco

No. [illegible], Coleman, E. C.
School Dist., Caspar, Road Dist. No. 4. [illegible] M. D. M. NW¼ of NE¼ Sec. 1[illegible], T. [illegible] R. 17 W., M. D. M. [illegible] A. Taxes, penalties and costs.......... $[illegible]
No. 28[illegible], Connor, Chas.
School Dist., Keene, Road Dist. No. 4. NW¼ of NW¼, Sec. 28, T. 16, R. 15 W., M. D. M. 40 A. School Dist., Spring Grove, Road Dist. No. 4. N½ of NE¼, SW¼ of NE¼, Sec. 29, T. 16, R. 15 W., M. D. M. 120 A. Taxes, penalties and costs.......... $54.47.
No. 2803, Cox, R. E.
School Dist., Kaisen, Road Dist. No. 4. Frac. NW¼ of SE¼, Sec. 5, T. 16, R. 16 W., M. D. M. 5 A. Taxes, penalties and costs.......... $1.82.
No. 2820, Daniels, Percy
School Dist., Mendocino, Road Dist. No. 4. Lot in Mendocino Bd. N by ld. of Heeser, E by ld. of Morgan, S by L. L. road, W by ld. of Mullin. Taxes, penalties and costs.......... $7.71.
No. 2829, Dohner, Mrs. A.
School Dist., Mendocino, Road Dist. No. 4. Frac. W½ of NW¼ of NW¼, Sec. 28, T. 17, R. 17 W., M. D. M. 13 A. Taxes, penalties and costs.......... $2.72.
No. 2843, Ellis, C. O.
School Dist., Little River, Road Dist. No. 4. N½ of SW¼, N½ of SW¼ of SW¼, Sec. 15, NE¼ of SE¼, Sec. 16, R. 16, R. 17 W., M. D. M. 160 A. Taxes, penalties and costs.......... $33.09.
No. 2872, Gehrmann, C. A.
School Dist., Kaisen, Road Dist. No. 4. SE¼ of NW¼ of SE¼, Sec. 5, T. 16, R. 16 W., M. D. M. 10 A. Taxes, penalties and costs.......... $3.16.
No. 2875, Gurley, L. A.
School Dist., Mendocino, Road Dist. No. 4. Lot in Mendocino Bd. N and E by ld. of Heeser, W by ld. of Robinson, S by county road. Taxes, penalties and costs.......... $9.14.
No. 2883, Graham, L. M.
School Dist., Ellison, Road Dist. No. 4. Frac. NW¼ of NW¼, Sec. 8, T. 16, R. 16 W., M. D. M. 24 A. Taxes, penalties and costs.......... $6.91.
No. 2897, Gibbs, E. R.
School Dist., Kaisen, Road Dist. No. 4. SE¼ of SW¼ of SE¼, Sec. 5, T. 16, R. 16 W., M. D. M. 10 A. Taxes, penalties and costs.......... $3.16.
No. 2902, Hoffman, Aug.
School Dist., Mitchell, Road Dist. No. 4. Lot near Caspar Bd. W by Caspar Ry., N by Claus Yensen, E and S by ld. of Mitunen. Taxes, penalties and costs.......... $4.27.
No. 2904, Hubbell, H. C.
School Dist., Spring Grove, Road Dist., No. 4. E½ of SE¼ of SE¼, Sec. 25, T. 16, R. 17 W., M. D. M. 20 A. Taxes, penalties and costs.......... $8.84.
No. 2907, Harbig, Henry
School Dist., Keene, Road Dist. No. 4. Lot 4, SE¼ of SW¼, SE¼, Sec. 19, NW¼ of NE¼, NE¼ of NW¼, Sec. 30, T. 16, R. 15 W., M. D. M. 320 A. Taxes, penalties and costs.......... $94.44.
No. 2911, Haig, A. M.
School Dist., Kaisen, Road Dist. N. 4. SW¼ of SW¼ of SE¼, Sec. 5, T. 16, R. 16 W., M. D. M. 10 A. Taxes, penalties and costs.......... $3.16.
No. 2945, Heeser, A. A.
School Dist., Mendocino, Road Dist. No. 4. NE¼ of SW¼, Sec. 22, T. 17, R. 17 W., M. D. M. 40 A. Taxes, penalties and costs.......... $3.94.
No. 2953, Jenser, Fred
School Dist., Caspar, Road Dist. No. 4. Frac. SE¼ of NE¼, Sec. 6, T. 17, R. 17 W., M. D. M. 10 A. Taxes, penalties and costs.......... $2.99.
No. 2995, Lappenin, Andrew
School Dist., Spring Grove, Road Dist. No. 4. N½ of SW¼ and NW¼, Sec. 20, T. 16, R. 16 W., M. D. M. 240 A. Taxes, penalties and costs.......... $33.92.
No. 2997, Louderbeck, G. D.
School Dist., Kaisen, Road Dist. No. 4. N½ of SW¼ of SEx, Sec. 5, T. 16, R. 16 W., M. D. M. 20 A. Taxes, penalties and costs.......... $5.85.
No. 3008, Laughey, Thos.
School Dist., Spring Grove, Road Dist. No. 4. Frac. E½ of NE¼, Sec. 36, T. 16, R. 17 W., M. D. M. 30 A. Taxes, penalties and costs.......... $4.50.
No. 3032, Morand, Louis Est.
School Dist., Caspar, Road Dist. No. 4. Frac. Lots 3, 4 and 5, SE¼ of NW¼ Sec. 6, T. 17, R. 17 W., M. D. M. 112 A. Taxes, penalties and costs.......... $19.26.
No. 3046, Mack, W. W.
School Dist., Comptche, Road Dist. No. 4. SE¼ Sec. 13, T. 16, R. 16 W., M. D. M. 160 A. School Dist., Hansen, Road Dist. No. 4. Frac. SE¼, Frac. SE¼ of SW¼, Sec. 26, T. 16, R. 15 W., M. D. M. 157 A. Taxes, penalties and costs.......... $43.15.
No. 3056, Moretti, Albert
School Dist., Mendocino, Road Dist. No. 4. SW¼ of NW¼, Sec. 33, T. 17, R. 17 W., M. D. M. 40 A. Furn. $25, fm. utensils $10, wags. $50, har. $5, 2 horses $75, colt $20, 2 cows, $40, poultry $5. Taxes, penalties and costs.......... $21.29.
No. 3084, McKeen, W. R.
School Dist., Kaisen, Road Dist. No. 4. SE¼ of NW¼ of NE¼, Sec. 8, T. 16, R. 16 W., M. D. M. 10 A. Taxes, penalties and costs.......... $2.15.
No. 3103, Osborne, J. S.
School Dist., Mendocino, Road Dict. No. 4. NE¼ of NE¼, Sec. 27, T. 17, R. 17 W., M. D. M. 40 A. Fture $26, fm. utensils $10, wag. $15, har. $6, 2 hosses $100. Taxes, penalties and costs.......... $27.23.
No. 3111, Patton, Frank
School Dist., Albion, Road Dist. No. 4. Lots 23 and 24, Blk. 1, So. Addn. to Albion. Taxes, penalties and costs.......... $5.49.
No. 3117, Peck, J. A.
School Dist., Mendocino, Road Dist. No. 4. Lot in Mendocino, Bd. N by Ukiah St., E by ld. of Luiz, S by Albion St. and W by ld. of Eli Tie Kee. Auto $200. Taxes, penalties and costs.......... $20.44.
No. 3120, Plowman, Geo.
School Dist., Caspar, Road Dist. No. 4. Lot in Caspar Bd. N and E by ld. of C. L. Co., S by ld. of Amundson, and W by county road. Taxes, penalties and costs.......... $5.55.
No. 3132, Paoli, Dante and Rugani, Lorenzo
School Dist., Mendocino, Road Dist. No. 4 Lot in Mendocino, Bd. S by Little Lake road 299.10 ft., W by a street 460.63 ft., N 296.12 ft. by ld. of Finlayson, and E 502.78 ft. by ld. of Silvia 3.28 A. Taxes, penalties and costs.......... $12.61.
No. 3135, Powell, F. C.
School Dist., Keene, Road Dist. No. 4. N½ of NW¼, Sec. 22, T. 16, R. 16 W., M. D. M. 80 A. Taxes, penalties and costs.......... $13.51.
No. 3147, Ramus, Manuel L.
School Dist., Mendocino, Road Dist. No. 4. Lot in Mendocino Bd. N by ld. of Monroe, E by ld. of Everson, W by ld. of Ramus, S by Albion St. Taxes, penalties and costs.......... $10.87.
No. 3148, Ramus, M. A.
School Dist., Mendocino, Road Dist. No. 4. Lot in Mendocino Bd. N by ld. of [illegible] by ld. of Everson, and W by land of Ramus. Taxes, penalties and costs.......... $10.87.
No. 3158, Robertson, Theo.
School Dist., Little River, Road Dist. No. 4. Lot 4, SE¼ of SE¼, Sec. 17, T. 16, R. 17 W., M. D. M. 75 A. NE¼ of SE¼, Sec. 17, T. 16, R. 17 W., M. D. M. 40 A. School Dist., Albion, Road Dist. No. 4. Lot 1, Sec. 20, T. 16, R. 17 W., M. D. M. 34 A. Taxes, penalties and costs.......... $27.61.
No. 3168, Smith, Jno.
School Dist., Mendocino, Road Dist. No. 4. Frac. NE¼ of NW¼ of NW¼, Sec. 28, T. 17, R. 17 W., M. D. M. 9 A. Taxes, penalties and costs.......... $2.04.
No. 3220, Thompson, Jno. A.
School Dist., Mendocino, Road Dist. No. 4. Frac. N½ of SW¼, Sec. 18, T. 17, R. 17 W., M. D. M. 25 A. Taxes, penalties and costs.......... $4.80.
No. 3227, Van Scheltema, H. A.
School Dist., Spring Grove, Road Dist. No. 4. Frac. NE¼ of SE¼, Sec. 30, T. 16, R. 16 W., M. D. M. 24 A. Taxes, penalties and costs.......... $5.83.
No. 3228, Valena, Wm.
School Dist., Mendocino, Road Dist. No. 4. SW¼ of NW¼, Frac. NW¼ of NW¼, Sec. 28, T. 17, R. 17 W., M. D. M. 49 A. Taxes, penalties and costs.......... $17.81.
No. 3249, Weber, F. M.
School Dist., Mendocino, Road Dist. No. 4. Lot in Mendocino Bd. N by Albion St., E by ld. of Monroe, S by Main St., and W by ld. of Hogshead Est. Furn. $50, mdse. $2000, auto $50, piano $100, f & fix. $150, wag. $15, har. $10. Taxes penalties and costs.......... $122.55.
No. 3267, Adams, J. R.
School Dist., Mitchell Creek, Road Dist. No. 4. Frac. NW¼, Sec. 30, T. 18, R. 17W., M. D. M. 45 A. Taxes, penalties and costs.......... $17.54.
No. 3293, Clark & Minton
School Dist., Pacific, Road Dist. No. 4. SE¼ of SE¼, Sec. 30, T. 20, R. 15 W., M. D. M. 40 A. Taxes, penalties and costs.......... $15.66.
No. 3303, Carmichael, Tom
School Dist., Noyo, Road Dist. No. 4. Lot 1, Burbeck's Addn. to Fort Bragg. Taxes, penalties and costs.......... $9.97.
No. 3308, Chamberlin, E. A.
School Dist., Ocean, Road Dist. No. 4. Frac. NE¼ of SW¼, Sec. 15, T. 19, R. 17 W., M. D. M. 20 A. Taxes, penalties and costs.......... $3.52.
No. 3376, Holm, E. J.
School Dist., Mitchell, Road Dist. No. 4. Frac. NE¼, Sec. 25, T. 18, R. 18 W., M. D. M. 45 A. Taxes, penalties and costs.......... $19.84.
No. 3390, Harper, J. C.
School Dist., Fort Bragg, Road Dist. No. 4. SE¼ of Lot 1, Sec. 6, T. 18, R. 17 W., M. D. M. 10 A. Taxes, penalties and costs.......... $2.45.
No. 3399, Jalonen, Samuel
School Dist., Ditchell, Road Dist. No. 4. Beginning at Frac. quarter Sec. of Frac. NE¼ Sec. 19, T. 18, R. 17 W., M. D. M. 30 A. Taxes, penalties and costs.......... $9.97.
No. 3447, Larsen, Alfred
Schol Dist., Fort Bragg, Road Dist. No. 4. Lot 13 in Mathews Tract to Fort Bragg. Taxes, penalties and costs.......... $5.39.
No. 3450, Lank, Dave
School Dist., Fort Bragg, Road Dist. No. 4. Lots 14, 15, 16 and 17 Burbeck Tract Addn. to Fort Bragg. Taxes, penalties and costs.......... $19.20.
No. 3526, Pullen, J. W.
School Dist., Virgin Creek, Road Dist. No. 4. Frac. NW¼ of NW¼, Sec. 31, T. 19, R. 17 W., M. D. M. 15½ A. Taxes, penalties and costs.......... $28.55.
No. 3534, Perry, Antone
School Dist., Fort Bragg, Road Dist. No. 4. In Southern Subd. to Ft. Bragg. Lots 7, 8, 9 and 10 in Blk. 8. Taxes, penalties and costs.......... $8.37.
No. 3555, Ricardo, Joaquin
School Dist., Fort Bragg, Road Dist. No. 4. Lot Bd. N by Hoffman, W by Veator, E by Silver Addn. to Ft. Bragg. Taxes, penalties and costs.......... $8.37.
No. 3593, Trueworthy, Ed S.
School Dist., Ocean, Road Dist. No. 4. Frac. NW¼ Sec. 9, T. 19, R. 17 W., M. D. M. 100 A. Taxes, penalties and costs.......... $19.26.
No. 3620, Waara, Oscar
School Dist., Tunnel, Road Dist. No. 4. Frac. SE¼ of SE¼, Sec. 23, T. 18, R. 17 W., M. D. M. NE¼ of NE¼, Sec. 26, T. 18, R. 17 W., M. D. M. 76 A. Taxes, penalties and costs.......... $9.16.
No. 3623, Wakala, Matt
School Dist., Noyo, Road Dist. No. 4. South Noyo, Bd. N by Noyo River, S by Pyhaluate, and E by B. A. Lindrum. 4 A. Taxes, penalties and costs.......... $4.27.
No. 3639, Arens, August
School Dist., Jackson, Road Dist. No. 4. Lots 15 and 16, Sec. 7, T. 22, R. 16 W., M. D. M. 71 A. School Dist. Cottoneva, Road Dist. No. 4. Lots 2 and 3, Sec. 12, T. 22, R. 17 W., M. D. M. 77.76 A. Taxes, penalties and costs.......... $25.70.
No. 3642, Bailey, B. F.
School Dist., Westport, Road Dist. No. 4. Lot in Westport bd. N by land of Miller, E by Westport Mercantile Co., and S by lot of Mathews. Taxes, penalties and costs.......... $6.34.
No. 3648, Boder, Walter
School Dist., Piercy, Road Dist. No. 4. E½ of NW¼, W½ of NE¼, Sec. 31, T. 5, R. 3 H. M. 160 A. Taxes, penalties and costs.......... $23.22.
No. 3652, Brown, Ervin W.
School Dist., Leggett Valley, Road Dist. No. 4. SW¼ of NW¼, N½ of SW¼, SW¼ of SW¼, Sec. 33, T. 5, R. 4 H. M. 160 A. Taxes, penalties and costs.......... $7.43.
No. 3657, Brown W. W.
School Dist., Jackson, Road Dist. No. 4. Lots 1 and 2, SW¼ of NE¼, NW¼ of SE¼, Sec. 5, T. 22, R. 16 W., M. D. M. 161.41 A. Taxes, penalties and costs.......... $54.31.
No. 3658, Blomquist, A.
School Dist., Leggett Valley, Road Dist. No. 4. W½ of NE¼, NE¼ of NW¼, Sec. 26, T. 23, R. 17 W., M. D. M. 120 A. Taxes, penalties and costs.......... $40.61.
No. 3662, Colberg, Axel
School Dist., Ten Mile, Road Dist. No. 4. SE¼ of SE¼, Sec. 8, NW¼ of NW¼, S½ of NW¼, W½ of SW¼, SE¼ of SW¼, Sec. 9, NE¼ of NE¼, Sec. 17, T. 20, R. 17 W., M. D. M. 320 A. Taxes, penalties and costs.......... $115.84.
No. 3665, Campbell, Mrs. C. R.
School Dist., Piercy, Road Rist. No. 4. NW¼ Sec. 29, T. 5, R. 3 H. M. 160 A. Taxes, penalties and costs.......... $21.90.
..;tcuv,W Y...
No. 3667, Cook, Fred
School Dist., Piercy, Road Dist. No. 4. NW¼ of NW¼, Sec. 32, T. 5, R. 2, H. M. 40 A. Taxes, penalties and costs.......... $5.91.
No. 3679, Carey, R. R.
School Dist., Leggett Valley, Road Dist. No. 4. NE¼ Sec. 21, T. 24, R. 17 W., M. D. M. 160 A. Taxes, penalties and costs.......... $23.60.
No. 3682, Cook, Chas. W.
School Dist., Piercy, Road Dist. No. 4. N½ of NE¼, SE¼ of NE¼, Sec. 32, SE¼ of SE¼, Sec. 29, T. 5 S, T. 2 E., H. M. 160 A. Taxes, penalties and costs.......... $16.55.

WALL PAPER

We have just received our Spring Stock of new styles and colors of Wall Paper and can show all grades from 10 cents to 75 cents per bolt. Call and inspect the Stock. No trouble to show goods.

J. W. EVERSOLE "For Quality"

No. [illegible], French, C. W.
School Dist., Leggett Valley, Road Dist. No. 4. W½ of SW¼, Sec. 11, Lots 1 and 2, Sec. 14, T. 24, R. 17 W., M. D. M. 169 A. Taxes, penalties and costs.......... $56.99.
No. 3704, French, E. P.
School Dist., Usal, Road Dist. No. 4. S½ of NE¼, E½ of SE¼, Sec. 17, T. 24, R. 17 W., M. D. M. 160 A. Taxes, penalties and costs.......... $54.00.
No. 3706, Gorden, C. E.
School Dist., Cottoneva, Road Dist. No. 4. NE¼ of NW¼, Sec. 24, T. 22, R. 17 W., M. D. M. 40 A. SE¼ of SW¼, NE¼ of SW¼, SE¼ of NW¼, Sec. 13, T. 22, R. 17 W., M. D. M. 120 A. Taxes, penalties and costs.......... $20.05.
No. 3710, Garrison, A. F.
School Dist., Piercy, Road Dist. No. 4. NE¼ Sec. 33, T. 5, R. 2, H. M. 160 A. Taxes, penalties and costs.......... $54.00.
No. 3727, Hamilton, Carrie O.
School Dist., Leggett Valley, Road Dist. No. 4. W½ of SE¼, Sec. 5, Lots 8, 9, 16, 17 and 22, Sec. 6, and lot 6, Sec. 7, T. 23, R. 17 W., M. D. M. 320 A. School Dist., Usal, Road Dist. No. 4. NE¼, N½ of NW¼, N½ of SE¼, Sec. 26, T. 24, R. 18 W., M. D. M. 320 A. Taxes, penalties and costs.......... $215.00.
No. 3736, Hilborn, H. B.
School Dist., Piercy, Road Dist. No. 4. SW¼ of NW¼, Sec. 34, T. 5, R. 2, H. M. 40 A. Taxes, penalties and costs, $4.50.
No. 3738, Hendrickson, H. Est.
School Dist., Piercy, Road Dist. No. 4. E½ of E½, Sec. 30, T. 5, R. 2, H. M. 160 A. Taxes, penalties and costs.......... $54.00.
No. 3742, Hirsch, Maurice
School Dist., Cottoneva, Road Dist. No. 4. SE¼ of SE¼, Sec. 25, SE¼ of NE¼, Sec. 35, T. 23, R. 17 W., M. D. M. 80 A. Taxes, penalties and costs.......... $27.25.
No. 3749, Helmund, H.
School Dist., Piercy, Road Dist. No. 4. Frac. SW¼ of SE¼, Sec. 19, W½ of NE¼, NW¼ of SE¼, Sec. 30, T. 5, S. R. 2 E., H. M. 130 A. Taxes, penalties and costs.......... $13.51.
No. 3763, Kent, Wm. Est.
School Dist., Westport, Road Dist. No. 4. Lot in Westport bd. N by ld. of Mathews & Gordon, S and W by ld. of Pollard Lumber Co., E by a street. Taxes, penalties and costs.......... $10.51.
No. 3766, Kennedy, Thos.
School Dist., Piercy, Road Dist. No. 4. Frac. N½ of SW¼, Sec. 21, T. 5, R. 3 H. M. 30 A. Taxes, penalties and costs.......... $4.50.
No. 3771, Kenny, Elizabeth
School Dist., Piercy, Road Dist. No. 4. Frac. SE¼, Sec 19, T. 24, R. 18 W., M. D. M. 14 A. Taxes, penalties and costs.......... $17.54.
No. 3774, Krefer, F. J.
School Dist., Jackson, Road Dist. No. 4. SW¼ of NW¼, NW¼ of SW¼, S½ of NE¼, Sec. 28, T. 22, R. 16 W., M. D. M. 160 A. Taxes, penalties and costs.......... $54.00.
No. 3777, Lindberg, Gabriel
School Dist., Usal, Road Dist. No. 4. N½ of SE¼, S½ of NE¼, Sec. 19, T. 24, R. 17 W., M. D. M. 160 A. Taxes, penalties and costs.......... $23.60.
No. 3784, Lappinen, A.
School Dist., Ten Mile, Road Dist. No. 4. NE¼ of NW¼, Sec. 9, T. 20, R. 17 W., M. D. M. 40 A. Taxes, penalties and costs.......... $4.50.
No. 3789, Lewis, E. G.
School Dist., Piercy, Road Dist. No. 4. W½ of NW¼, SE¼ of NW¼, SW¼, Sec. 29, T. 5, R. 2, H. M. NE¼ of NW¼, Sec. 32, T. 5, R. 2, H. M. 320 A. W½ of SE¼, SE¼ of SE¼, Sec. 10, Lot 4, NW¼ of SE¼, W½ of NE¼, Sec. 15, SE¼ of SW¼, Sec. 14, S½ of NW¼, NE¼ of NW¼, Sec. 23, T. 24, R. 19 W., M. D. M. 437 A. Taxes, penalties and costs.......... $83.27.
No. 3791, Lynch, H. J.
School Dist., Usal, Road Dist. No. 4. S½ of SE¼, Sec. 29, N½ of NE¼, Sec. 32, T. 24, R. 17 W., M. D. M. 160 A. Taxes, penalties and costs.......... $23.60.
No. 3793, Lewis, Geo. G.
School Dist., Ten Mile, Road Dist. No. 4. Lot 2, SW¼ of SE¼, Sec. 5, T. 20, R. 17 W., M.D. M. 54 A. School Dist., Wages Creek, Road Dist. No. 4. SW¼ Sec. 28, E½ of SE¼, 3 A. of SE¼ of NE¼, Sec. 29, T. 21, R. 17 W., M. D. M. 243 A. School Dist., Westport, Road Dist. No. 4. S½ of SE¼, NE¼ of SE¼, E½ of NE¼, Sec. 32, T. 21, R. 17 W., M. D. M. 200 A. S½, S½ of N½, N½ of NW¼, NW¼ of NE¼, Sec. 33, T. 21, R. 17 W., M. D. M. 600 A. SW¼ of SW¼, Sec. 34, T. 21, R. 17 W., M. D. M. 40 A. Taxes, penalties and costs.......... $62.65.
No. 3798, Mattson, Mary
School Dist., Piercy, Road Dist. No. 4. Lot 2, SE¼ of NW¼, NE¼ of SW¼, Sec. 30, T. 5, R. 3, H. M. 120 A. Taxes, penalties and costs.......... $13.05. The property first hereinabove described was sold to the State for taxes of 1909, and unless redeemed prior to June 29, 1915, will on that date be sold at public auction. See addenda to this list.
No. 3804, Moody, L. A. Est.
School Dist., Piercy, Road Dist. No. 4. ½ int. in NW¼ of NW¼, Sec. 11, NE¼, E½ of NW¼, SW¼ of NW¼, Sec. 10, T. 24, R. 18 W., M. D. M. 160 A. Taxes, penalties and costs.......... $54.00.
No. 3806, Moody, Mrs. L.
School Dist., Piercy, Road Dist. No. 4. SW¼ of SW¼, Sec. 21, T. 5, R. 3, H. M. 40 A. Frac. SW¼, Sec. 32, T. 5, R. 3, H. M. 11 A. Frac. SE¼ Sec. 31, T. 5, R. 3, H. M. 3 A. Frac. NE¼ Sec. 4, T. 24, R. 18 W., M. D. M. 3 A. NE¼ of SE¼, Sec. 31, T. 5, R. 3, H. M. 40 A. Taxes, penalties and costs.......... $28.43.
No. 3807, Moody, L. A.
School Dist., Piercy, Road Dist. No. 4. SE¼ of SE¼, Sec. 20, T. 5, R. 3, H. M. 40 A. Taxes, penalties and costs.......... $4.50.
No. 3813, Meyer, A. C.
School Dist., Leggett Valley, Road Dist. No. 4. Lots 3 and 5, NE¼ of SW¼, SW¼ of NW¼, Sec. 14, T. 24 R. 17 W., M. D. M. 174 A. Taxes, penalties and costs.......... $58.66.
No. 3815, Moody, L. A. Est.
School Dist., Leggett Valley, Road Dist. No. 4. ½ interest in following lands. Lots 4, 5, 6 and 7, Sec. 6, T. 23, R. 17 W., M. D. M. 45 A. Lots 1, 2, 3, 4, 5, 6, 7 and 8, Sec. 31, T. 24, R. 17 W., M. D. M. 110½ A. Taxes, penalties and costs.......... $52.92.
No. 3826, McCush, Est. of Jno.
School Dist., Piercy, Road Dist. No. 4. N½ of SE¼, Frac. NE¼ of SW¼, SE¼ of NE¼. Sec. 35, S½ of NW¼, N½ of S½, SW¼ of SW¼, S½ of SE¼, Sec. 36, T. 5 S, R. E., H. M. 480 A. Taxes, penalties and costs.......... $51.97.
No. 3833, McCoomb, Wm.
School Dist., Glen Blair, Road Dist. No. 4. Ld. bd. E by Hayerdahl, N by ld. of Howson, W by ld. of Hardell, S by ld. of Caspar Lumber Co., Sec. 2, T. 18, R. 17 W., M. D. M. 20 A. Taxes, penalties and costs.......... $7.17.
No. 3835, O'Connor, E. J.
School Dist., Leggett Valley, Road Dist. No. 4. W½ of SW¼, W½ of NW¼, Sec. 22, T. 24, R. 17 W., M. D. M. 160 A. Taxes, penalties and costs.......... $23.60.
No. 3836, Orrick, O. S.
School Dist., Leggett Valley, Road Dist. No. 4. SE¼ of NW¼, SW¼ of NE¼, NE¼ of SW¼, NW¼ of SE¼, Sec. 11, T. 24, R. 17 W., M. D. M. 160 A. Taxes, penalties and costs.......... $27.25.
No. 3840, Powers, Sarah
School Dist., Usal, Road Dist. No. 4. NW¼ of NE¼, Sec. 25, S½ of SW¼ and SW¼ of SE¼, Sec. 24, T. 24, R. 18 W., M. D. M. 160 A. School Dist., Piercy, Road Dist. No. 4. Lots 2 and 3, Sec. 5, Lots 2 and 3, Sec. 25, T. 24, R. 19 W., M. D. M. 65 A. Taxes, penalties and costs.......... $76.21.
No. 3841, Perry, P. L.
School Dist., Cottoneva, Road Dist. No. 4. NW¼ of SW¼, Sec. 14, T. 23, R. 17 W., M. D. M. 40 A. Taxes, penalties and costs.......... $7.17.
No. 3843, Parker, Est. of Frank
School Dist., Piercy, Road Dist. No. 4. Frac. W½ of SE¼, Sec. 20, T. 5 S, R. 3 E., H. M. 53 A. Taxes, penalties and costs.......... $9.34.
No. 3853, Rielly, L.
School Dist., Piercy, Road Dist. No. 4. SE¼ of SE¼, Sec. 4, T. 24, R. 18 W., M. D. M. 40 A. NE¼ of SE¼, Sec. 25, T. 24, R. 19 W., M. D. M. 40 A. Taxes, penalties and costs.......... $27.72.
No. 3855, Rice, Galena
School Dist., Piercy, Road Dist. No. 4. Lots 2 and 3, E½ of Lot 4, Sec. 5, T. 24, R. 17 W., M. D. M. 155 A. Taxes, penalties and costs.......... $17.21.
No. 3858, Rice, Galena
School Dist., Leggett Valley, Road Dist. No. 4. N½ of N½ of NE¼ of NE¼, Sec. 9, N½ of N½ of NW¼ of NW¼, Sec. 10, T. 23, R. 17 W., M. D. M. 20 A. Taxes, penalties and costs.......... $3.82.
No. 3859, Reilly, Leslie
School Dist., Piercy, Road Dist. No. 4. NW¼ of SW¼, Sec. 20, T. 24, R. 18 W., M. D. M. 40 A. aaxes, penalties and costs.......... $18.86.
No. 3867, Stewart, Calvin C.
School Dist., Piercy, Road Dist. No. 4. SW¼ of SW¼, Sec. 11, T. 24, R. 19 W., M. D. M. 40 A. Taxes, penalties and costs.......... $7.17.
No. 3870, Smith, Chas. H.
School Dist., Ten Mile, Road Dist. No. 4. NE¼ of SW¼, NW¼ of SE¼, Sec. 9, T. 20, R. 17 W., M. D. M. 80 A. Taxes, penalties and costs.......... $8.51.
No. 3872, Scheunacher, Mrs. A.
School Dist., Piercy, Road Dist. No. 4. Lots 3 and 4, W½ of SE¼, Sec. 31, T. 5 S, R. 4 E., H. M. 160 A. Taxes, penalties and costs.......... $27.25.
No. 3879, Stone, Mark W.
School Dist., Piercy, Road Dist. No. 4. SE¼ of SW¼, Sec. 36, T. 5 S, R. 3 E., H. M. 40 A. Taxes, penalties and costs.......... $7.17.
No. 3883, Stewart & McKee
School Dist., Piercy, Road Dist. No. 4. E½ of SE¼, Sec. 15, Lots 1, 2, 3 and 4, NE¼ of NE¼, Sec. 22, T. 24, R. 19 W., M. D. M. 200 A. SW¼ of SW¼, Sec. 14, NW¼ of NW¼, Lots 1, 2 and 3, NE¼ of SW¼, W½ of SE¼, SE¼ of SE¼, Sec. 23, T. 24, R. 19 W., M. D. M. 300 A. Lots 1, 2 and 3, NE¼ of NE¼, Sec. 26, T. 24, R. 19 W., M. D. M. 88 A. S½ of SW¼ of Sec. 24, NW¼, E½ of SW¼, W½ of SE¼, Sec. 25, T. 24, R. 19 W., M. D. M. 400 A. Taxes, penalties and costs.......... $44.77.
No. 3894¼, Sage Land & Improvement Co.
School Dist., Usal, Road Dist. No. 4. SE¼ of SE¼, Sec. 25, T. 24, R. 18 W., M. D. M. 40 A. Taxes, penalties and costs.......... $13.86.
No. 3899, Stoddard, E. T.
School Dist., Leggett Valley, Road Dist. No. 4. Lots 1, 2 and 3, SW¼ of NE¼, Sec. 15, T. 24, R. 17 W., M. D. M. 139 A. Taxes, penalties and costs.......... $10.52.
No. 3902, Sumner, F. G.
School Dist., Leggett Valley, Road Dist. No. 4. SE¼ of SE¼ of Sec. 11, NE¼ of NE¼, Sec. 14, T. 23, R. 17 W., M. D. M. 80 A. Taxes, penalties and costs.......... $27.25.
No. 3905, Tervo, Olie
School Dist., Ten Mile, Road Dist. No. 4. S½ of SE¼, Sec. 9, T. 20, R. 17 W., M. D. M. 80 A. Taxes, penalties and costs.......... $17.87.
No. 3931, Withers, W. S.
School Dist., Piercy, Road Dist. No. 4. NW¼ of SW¼, Sec. 2, T. 24, R. 19 W., M. D. M. 40 A. S½ of SE¼, Sec. 33, T. 5 S, R. 2 E., H. M. W½ of SW¼, Sec. 34, T. 5 S, R. 2 E., H. M. 160 A. Taxes, penalties and costs.......... $21.05.
No. 3932, Williams, J. G.
School Dist., Cottoneva, Road Dist. No. 4. SE¼ of SW¼, W½ of SW¼, Sec. 11, T. 23, R. 17 W., M. D. M. 120 A. Taxes, penalties and costs.......... $16.55.
No. 3934, Wright, E. R.
School Dist., Cottoneva, Road Dist. No. 4. N½ of N½, SW¼ of NW¼, W½ of SW¼, Sec. 24, W½ of SE¼, Sec. 23, SW¼ of SE¼, Sec. 25, T. 23, R. 17 W., M. D. M. 400 A. Taxes, penalties and costs.......... $134.25.
No. 3935, Watson, E. A.
School Dist., Jackson, Road Dist. No. 4. S½ of SE¼, NE¼ of SE¼, SE¼ of NE¼, Sec. 5, T. 22, R. 16 W., M. D. M. 160 A. Taxes, penalties and costs.......... $27.25.
No. 3936, Zeck, H. L.
School Dist., Cottoneva, Road Dist. No. 4. Lots 2 and 7, Sec. 7, T. 22, R. 17 W., M. D. M. 70 A. Taxes, penalties and costs.......... $23.90.
No. 3946, Antrim, Joe
School Dist., Manchester, Road Dist. No. 5. SE¼ of SE¼, Sec. 8, T. 13, R. 16 W., M. D. M. 40 A. Taxes, penalties and costs.......... $6.57.
No. 3949, Argeres, Stella
School Dist., Galloway, Road Dist. No. 5. N½ of NE¼, E½ of NW¼, Sec. 22, T. 12, R. 16 W., M. D. M. 160 A. Taxes, penalties and costs.......... $19.58.
No. 3973, Bregg, Walter
School Dist., Mt. View, Road Dist. No. 5. SE¼ of SW¼, Sec. 24, T. 13, R. 15 W., M. D. M. 40 A. Taxes, penalties and costs.......... $5.09.
No. 3975, Brown, F. H.
School Dist., Garcia, Road Dist. No. 5. SW¼ of NE¼, NW¼ of SE¼, S½ of SE¼, Sec. 9, T. 12, R. 13 W., M. D. M. 160 A. Taxes, penalties and costs.......... $7.71.
No. 3986, Campbell, N. B.
School Dist., Garcia, Road Dist. No. 5. Lots 1, 2, 3, 5, 6, 7 & 8, Sec. 4, Lots 1, 8 and 9, Sec. 5, T. 12, R. 14 W., M. D. M. 342 A. School Dist., Mt. View, Road Dist. No. 5. NE¼ of NW¼, Sec. 31, T. 13, R. 14 W., M. D. M. 40 A. Taxes, penalties and costs.......... $35.20.
No. 3990, Clancy, M. E. & Crangle, E. G.
School Dist., Sail Rock, Road Dist. No. 5. N½ of SE¼, SW¼ of SE¼, Sec. 7. NW¼ of NE¼, Sec. 18, T. 11, R. 15 W., M. D. M. 160 A. Taxes, penalties and costs.......... $31.77.
No. 3993, Clemente, Geo.
School Dist., Point Arena, Road Dist. No. 5. Land beginning at the NE cor. of SE¼ of SW¼, Sec. 9, th. N 210 ft. th. W 210 ft., th. S 210 ft., th. E 210 ft. to place of beg. 1 A. Sec. 9, Twp. 12 R. 16 W., M. D. M. Taxes, penalties and costs.......... $1.15.
No. 4002, Conway, John
School Dist., Bridgeport, Road Dist. No. 5. S½ of SW¼, NW¼ of SW¼, Sec. 34, T. 14, R. 16 W., M. D. M. 120 A. School Dist., Manchester, Road Dist. No. 5. Lot 1, Sec. 6, Lots 1, 2, 3 and 4, Sec. 5, T. 13, R. 16 W., M. D. M. 197 A. Taxes, penalties and costs.......... $12.10.
No. 4003, Crane, C. S.
School Dist., Garcia, Road Dist. No. 5. SE¼ of SE¼, Sec. 11, T. 12, R. 15 W., M. D. M. 40 A. Taxes, penalties and costs.......... $3.77.
No. 4038, Gillmore, E. J. D.
School Dist., Brush Creek, Road Dist. No. 5. NE¼ of SW¼, Sec. 32, T. 13, R. 16 W., M. D. M. 40 A. Taxes, penalties and costs.......... $7.89.
No. 4041, Grimes, Ida M.
School Dist., Sail Rock, Road Dist. No. 5. E½ of W½ of Lots 6 and 7, Sec. 6, T. 11, R. 15 W., M. D. M. 40 A. Taxes, penalties and costs.......... $8.39.
No. 4062½, Hoxie, Mary E.
School Dist., Brush Creek, Road Dist. No. 5. NE¼ of NW¼, Sec. 33, T. 13 N., 16 W., M. D. M. 40 A. Taxes, penalties and costs.......... $7.07.
No. 4063, Hunter, C. A.
School Dist., Brush Creek, Road Dist. No. 5. SE¼ of NW¼, SW¼ of NE¼, Sec. 23, T. 13, R. 16 W., M. D. M. 80 A. Taxes, penalties and costs.......... $13.66.
No. 4095, Marshall, C. W.
School Dist., Bridgeport, Road Dist. No. 5. Lots 3 and 4, Sec. 19, T. 14, R. 15 W., M. D. M. 80 A. Taxes, penalties and costs.......... $9.21.
No. 4101, Morrison, L. L.
School Dist., Signal Port, Road Dist. No. 5. Lot 7, E½ of Lots 6 and 8, Sec. 2, T. 11, R. 16 W., M. D. M. 160 A. Taxes, penalties and costs.......... $13.66.
No. 4110, McDonald, Alex
School Dist., Bridgeport, Road Dist. No. 5. Lot 4, Sec. 7, T. 14, R. 16 W., M. D. M. N½ of SE¼, SE¼ of SE¼, Sec 12, T. 14, R. 17 W., M. D. M. 150 A. School Dist., Manchester, Road Dist. No. 5. N½ of SE¼, SE¼ of SE¼, Sec. 32, SW¼ of SW¼, Sec. 33, T. 14, R. 16 W., M. D. M. 160 A. Taxes, penalties and costs.......... $36.89.
No. 4119, Nobles, M. M.
School Dist., Galloway, Road Dist. No. 5. N½ of NW¼, SW¼ of NW¼, Sec. 27, SW¼ of SW¼, Sec. 22, T. 12, R. 16 W., M. D. M. 160 A. Taxes, penalties and costs.......... $9.16.
No. 4122, Nuts, E. C.
School Dist., Mt. View, Road Dist. No. 5. NE¼ of NW¼, SW¼ of NE¼, Sec. 28, T. 13, R. 15 W., M. D. M. 80 A. Taxes, penalties and costs.......... $13.66.
No. 4132, Pt. Arena Mercantile Co.
School Dist., Garcia, Road Dist. No. 5. NE¼ of Sec. 16, T. 12, R. 16 W., M. D. M. 160 A. Taxes, penalties and costs.......... $9.16.
No. 4157, Smith, L. A.
School Dist., Galloway, Road Dist. No. 5. SE¼ Sec. 28, T. 12, R. 16 W., M. D. M. 160 A. Taxes, penalties and costs.......... $5.12.
No. 4165, Stingle, C.
School Dist., Sail Rock, Road Dist. No. 5. Lot 14, Sec. 2, T. 11, R. 15 W., M. D. M. SW¼ of SE¼, Sec. 34, T. 12, R. 15 W., M. D. M. 70 A. Taxes, penalties and costs.......... $8.72.
No. 4173, Styris, Wm.
School Dist., Sea Side, Road Dist. No. 5. N½ of SW¼, NW¼ of SE¼, Sec. 16, T. 11, R. 15 W., M. D. M. 120 A. Taxes, penalties and costs.......... $4.82.
No. 4186, Trower, F. W.
School Dist., Gualala, Road Dist. No. 5. NE¼ of NE¼, S½ of NE¼, SW¼ of SE¼, Sec. 17, T. 11, R. 14 W., M. D. M. 160 A. Taxes, penalties and costs.......... $16.31. The property first hereinabove described was sold to the State for taxes of 1909, and unless redeemed prior to June 29, 1915, will on that date be sold at public auction. See addenda to this list.
No. 4191, Walker, Lewis
School Dist., Sail Rock, Road Dist. No. 5. Lots 10 and 11, W½ of Lot 5, Sec. 6, T. 11, R. 15 W., M. D. M. 120 A. Taxes, penalties and costs.......... $11.69.
No. 4205, Wheeler Timber Co.
School Dist., Lombardy, Road Dist. No. 5. Lots 1, 2 and 3, SE¼ of NE¼, Sec. 5, T. 11, R. 14 W., M. D. M. 165 A. S½ of SW¼, Sec. 2, T. 11, R. 14 W., M. D. M. 80 A. N½ of NW¼, SE¼ of NE¼, NE¼ of SE¼, S½ of SE¼, Sec. 11, T. 11, R. 14 W., M. D. M. 240 A. E½, SW¼ of SW¼, Sec. 14, T. 11, R. 14 W., M. D. M. 360 A. W½ of SW¼, E½ of SW¼, NW¼ of SE¼, S½ of SE¼, Sec. 15, T. 11, R. 14 W., M. D. M. 280 A. NW¼, N½ of NE¼, 60 A. in S½ of NE¼, 5 A. in NE¼ of SW¼, Sec. 22, T. 11, R. 14 W., M. D. M. 305 A. N½ of NW¼, 65 A. in N½ of NE¼, 15 A. in SW¼ of NW¼, Sec. 23, T. 11, R. 14 W., M. D. M. 160 A. NW¼, Sec. 22, T. 12, R. 14 W., M. D. M. 160 A. Lots 1 and 2, S½ of NE¼, SE¼ Sec. 2, T. 11, R. 14 W., M. D. M. 315 A. SE¼ of SW¼, N½ of SW¼, Sec. 14, NE¼ of SE¼, N½ Sec. 15, T. 11, R. 14 W., M. D. M. 480 A. SW¼ of NE¼, N½ of S½, Sec. 22, NW¼ of SW¼, Sec. 23, T. 12, R. 14 W., M. D. M. 240 A. Lots 1, 2, 3 and 4, S½ of NE¼, N½ of SE¼, NE¼ of SW¼, Sec. 4, T. 11, R. 14 W., M. D. M. 370 A. SW¼ of SE¼, E½ of E½, Sec. 20, T. 12, R. 14 W., M. D. M. 200 A. Lot 4, Sec. 5, T. 11, R. 14 W., M. D. M. 40 A. School Dist, Gualala, Road Dist. No. 5. E½ Sec. 7, T. 11, R. 14 W., M. D. M. 320 A. SW¼ Sec. 8, T. 11, R. 14 W., M. D. M. 160 A. E½ of SE¼, Sec. 9, T. 11, R. 14 W., M. D. M. 80 A. All Sec. 16 T. 11, R. 14 W., M. D. M. 640 A. NW¼ of NW¼, Sec. 17, T. 11, R. 14 W., M. D. M. 40 A. N½ of NE¼, SW¼ of NE¼, SW¼ of SE¼, N½ of SE¼, NE¼ of SW¼, S½ of NW¼, Sec. 18, T. 11, R. 14 W., M. D. M. 360 A. Lots 2, 3 and 4, N½ of NE¼ of SW¼, NW¼ of NE¼, SE¼, S½ of NE¼, Sec. 19, T. 11, R. 14 W., M. D. M. 427 A. W½ of NW¼, NW¼ of SW¼, Sec. 20, T. 11, R. 14 W., M. D. M. 120 A. NE¼ of NE¼, Sec. 21, T. 11, R. 14 W., M. D. M. 40 A. Frac. N½ of NW¼, Sec. 29, T. 11, R. 14 W., M. D. M. 20 A. N½ of Lot 4, 30 A. in NW¼ of NE¼, Sec. 30, T. 11, R. 14 W., M. D. M. 50 A. Taxes, penalties and costs.......... $816.49.
No. 4206, Wheeler Timber Co.
School Dist., Gualala, Road Dist. No. 5. NE¼ of SE¼, W½ of E½, W½, E½ of NE¼, Sec. 11, T. 11, R. 15 W., M. D. M. 600 A. NE¼ of NE¼, W½ of SW¼, Sec. 12, T. 11, R. 15 W., M. D. M. 120 A. N½ of NW¼, Sec. 14, T. 11, R. 15 W., M. D. M. 80 A. School Dist., Sail Rock, Road Dist. No. 5. Lots 5 and 6, SW¼ of SW¼, Sec. 1, T. 11, R. 15 W., M. D. M. 200 A. Lots 1, 5, 6, 8 and 9, W½ of Lots 10, 11 and 12, W½ of SE¼, Sec. 2, T. 11, R. 15 W., M. D. M. 547 A. SW¼ Sec. 2, T. 11, R. 15 W., M. D. M. 160 A. Lots 4 and 5, E½ of Lots 3, 7 and 11, W½ of Lots 6 and 11, SE¼ of SW¼, SE¼, Sec. 3, T. 11, R. 15 W., M. D.M. 560 A. NE¼ of NE¼, NE¼ of SE¼, S½ of NE¼, Sec. 10, T. 11, R. 15 W., M. D. M. 160 A. SW¼ of SE¼, Sec. 33, T. 12, R. 15 W., M. D. M. 40 A. School Dist., Lombardy, Road Dist. No. 5. N½ of SE¼, NE¼ of SW¼, SW¼ of SW¼, Sec. 21, T. 12, R. 14 W., M. D. M. 160 A. SW¼ of SE¼, NW¼ of NE¼, SE¼ of SW¼, W½ of W½, Sec. 28, T. 12, R. 14 W., M. D. M. 280 A. N½ of NE¼, SE¼ of NE¼, E½ of SW¼, SE¼, Sec. 29, T. 12, R. 14 W., M. D. M. 360 A. NW¼ of NE¼, NE¼ of NW¼, N½ of SE¼, Lot 3, NE¼ of SW¼, Sec. 30, T. 12, R. 14 W., M. D. M. 238 A. Lot 3, Sec. 31, T. 12, R. 14 W., M. D. M. 36 A. W½ of NE¼ of NE¼, S½ of NE¼, SE¼, N½ of SW¼, NW¼ of NE¼, NE¼ of NW¼, Sec. 32, T. 12, R. 14 W., M. D. M. 420 A. School Dist., Garcia, Road Dist. No. 5. SW¼ of SE¼, Sec. 4, T. 12, R. 14 W., M. D. M. 40 A. S½ of NE¼, Sec. 19, T. 12, R. 15 W., M. D. M. 80 A. School Dist., Sea Side, Road Dist. No. 5. W½ of SE¼, SE¼ of SE¼, Sec. 15, T. 11, R. 15 W., M. D. M. 120 A. Taxes, penalties and costs.......... $614.96.
No. 4207, Wheeler Timber Co.
School Dist., Garcia, Road Dist. No. 5. N½ of NW¼, S½ of NW¼, SW¼ of NE¼, W½ of SE¼, SW¼, Sec. 16, T. 12, R. 14 W., M. D. M. 400 A. NW¼ of NE¼, E½ of NW¼, SW¼, W½ of SE¼, SW¼ of NW¼, SE¼ of SE¼, Sec. 33, T. 12, R. 14 W., M. D. M. 440 A. Taxes, penalties and costs.......... $122.27.
No. 4208¼, White Lumber Co., L. E.
School Dist., Manchester, Road Dist. No. 5. E½ of E½, Sec. 9, T. 13, R. 16 W., M. D. M. 160 A. Taxes, penalties and costs.......... $23.60.
No. 4222, Wright, Mrs. I.
School Dist., Sail Rock, Road Dist. No. 5. Lot 17, Sec. 6, T. 11, R. 15 W., M. D. M. 39 A. Taxes, penalties and costs.......... $4.44.
No. 4223, Wright, E. R.
School Dist., Brush Creek, Road Dist. No. 5. NE¼ of SW¼, Sec. 27, T. 13, R. 16 W., M. D. M. 40 A. Taxes, penalties and costs.......... $1.93.
No. 4233, Bridges, J. H.
School Dist., Navarro, Road Dist. No. 5. Lot 5, Sec. 6, T. 15, R. 16 W., M. D. M. 34 A. Taxes, penalties and costs.......... $3.31.
No. 4250, Devereaux, Jno.
School Dist., Cuffeys Cove, Road Dist. No. 5. Lot in Cuffeys Cove. Taxes, penalties and costs.......... $2.25. The property first hereinabove described was sold to the State for taxes of 1909, and unless redeemed prior to June 29, 1915, will on that date be sold at public auction. See addenda to this list.
No. 4269, Kenny, Mrs. Pearl
School Dist., Cuffeys Cove, Road Dist. No. 5. Lot in Greenwood bd. N by ld. of McMaster, E by county road, S by ld. of White Co., W by the ocean. Taxes, penalties and costs.......... $11.11.
No. 4273, Kugelberg, Henry
School Dist., Cuffeys Cove, Road Dist. No. 5. NE¼ of SW¼, E½ of NW¼ of SW¼ of Sec. 24, T. 15, R. 17 W., M. D. M. 60 A. Taxes, penalties and costs.......... $12.17.
No. 4281, McCold, Jas.
School Dist., Elk, Road Dist. No. 5. E½ of SW¼, W½ of SE¼, Sec. 4, T. 13, R. 15 W., M. D. M. 160 A. Taxes, penalties and costs.......... $18.86.
No. 4290, Nuts, E. C.
School Dist., Navarro, Road Dist. No 5. SW¼ of SW¼, Sec. 13, T. 15, R. 17 W., M. D. M. 40 A. Taxes, penalties and costs.......... $7.17.
No. 4297, Pollastrini, A. & Falleri
School Dist., Cuffeys Cove, Road Dist. No. 5. Lot in Greenwood bd. N by ld. of Isaacson, E and S by ld. of Buchanan, and w by county road. Furn. $100, Fixt. store $200. Taxes, penalties and costs.......... $45.68.
No. 4327, Wells, Wm.
School Dist., Navarro, Road Dist. No. 5. Lot near Navarro bd. N by ld. of Cameron, E by county road, S by ld. of Cory, W by the ocean. Taxes, penalties and costs.......... $3.82.
No. 4333½, White Lumber Co., L. E.
School Dist., Elk, Road Dist. No. 5. S½ of NW¼, NW¼ of SW¼, Sec. 32, T. 14, R. 15 W., M. D. M. 120 A. Taxes, penalties and costs.......... $4.82.
No. 4340½, White Lumber Co., L. E.
School Dist., Signal, Road Dist. No. 5. Lots 1 and 8, Sec. 20, T. 14, R. 15 W., M. D. M. 80 A. SW¼ of NE¼, Sec. 32, T. 14, R. 15 W., M. D. M. 40 A. Taxes, penalties and costs.......... $13.98.

UKIAH CITY

No. 4451, De Merritt, Warren, Est.
School Dist., Ukiah. Lots 3 and 4, Blk. F. N. Addn. Taxes, penalties and costs.......... $8.96.
No. 4453, Dickie, W. B.
School Dist., Ukiah. Lots 7 and 9, Oak Park Addn. Taxes, penalties and costs.......... $39.53.
No. 4483, Evans, J. A.
School Dist., Ukiah. Lot bd. N by lot of Evans, E by lot of Terry, W by lot of E. S. Williams. Taxes, penalties and costs.......... $6.06.
No. 4502, Fox, Mrs. Lillie
School Dist., Ukiah. N½ of Blk. 29. Taxes, penalties and costs.......... $7.27.
No. 4538, Gray, Jno. P.
School Dist., Ukiah. Lots 5, 6, 7 and 8, E½ Lot 4, Blk. 10, Wags. Addn. Taxes, penalties and costs.......... $28.37.
No. 4609, Hughes, Pony
School Dist., Ukiah. N½ of NE¼ of Blk. 46. Taxes, penalties and costs.......... $8.39.
No. 4633, Kirk, C. C.
School Dist., Ukiah. Lots 3 and 4, Blk. C. N. Addn. Taxes, penalties and costs.......... $6.13.
No. 4636, Lamb, Mrs. A. L.
School Dist., Ukiah. Lot bd. E by ld. of Horr, S by Standley St., W by lot of Elder. Lot bd. N by Stephenson St., S by lot of Tracy, E by State St. in Blk. 18. Taxes, penalties and costs.......... $88.80.
No. 4720, Nelson, Mary, et al
School Dist., Ukiah. NE cor. of Blk. 35. Taxes, penalties and costs.......... $17.22.
No. 4751, Phillips, Ida M.
School Dist., Ukiah. Lot bd. N by T. N. & H. W. Evans, E by State St. and W by School St. Taxes, penalties and costs.......... $28.37.
No. 4768, Raymunda, Sr. M.
School Dist., Ukiah. Ld. bd. E by McPeak St., W and S by ld. of Gobbi Est. Taxes, penalties and costs.......... $2.75.
No. 4832, Smith, Dr. Chas.
School Dist., Ukiah. S½ of Blk. 62. Taxes, penalties and costs.......... $8.39.
No. 4848, Starr, J. C.
School Dist., Ukiah. Lot bd. N by Gibson creek, S by Standley St., E by lot of Miller, W by lot of Clark. Taxes, penalties and costs.......... $20.00.
No. 4853, Starr, J. A.
School Dist., Ukiah. Lot bd. N by Perkins St., E by ld. of Edwards, S by Ellis St., W by ld. of McCowen. Taxes, penalties and costs.......... $3.31.
No. 4884, Ukiah Mutual Investment Co.
School Dist., Ukiah. Lot bd. N by lot of Sandelin, S by lot of Dowling Est, W by State St. Taxes, penalties and costs.......... $195.70.
No. 4887, Vann, Mrs. Virginia
School Dist., Ukiah. Lot 5, Blk. 7, Wags. Addn. Taxes, penalties and costs.......... $5.57.

FORT BRAGG CITY

No. 4951, Andreas, Giacomo
School Dist., Fort Bragg. Lot 3, Blk. F., Foye Addn. Taxes, penalties and costs.......... $2.11.
No. 4956, Armstrong, Francis
School Dist., Fort Bragg. Lot 15, Blk. 54. Taxes, penalties and costs.......... $15.19.
No. 4963, Anderson & Pedrotti
School Dist., Fort Bragg. Lots 3 and 4, Blk. 52. Taxes, penalties and costs.......... $28.26.
No. 4975, Baum, Mrs. G.
School Dist., Fort Bragg. Lots 14, 15 and 16, Blk. 62, Weller Addn. Lot 6, Blk. 13. Taxes, penalties and costs.......... $35.96.
No. 4990, Booth, E. R.
School Dist., Fort Bragg. Lot 3, Blk. 62, Weller Addn. Taxes, penalties and costs.......... $6.13.
No. 5005, Burmash, S.
School Dist., Fort Bragg. Lots 11 & 12, Blk. 10. Taxes, penalties and costs.......... $21.71.
No. 5022, Chee King Kee Co.
School Dist., Fort Bragg. NE cor. Lot 7, Blk. 18. Taxes, penalties and costs.......... $15.19.
No. 5024, Colberg, Mrs. A. C.
School Dist., Fort Bragg. Lot 3, Blk. 18. Taxes, penalties and costs.......... $6.70.
No. 5030, Copeland, A. C.
School Dist., Fort Bragg. Lot 3, Blk. 50. Taxes, penalties and costs.......... $15.19.
No. 5033, Costigan, A. B.
School Dist., Fort Bragg. Lot 14, Blk. 54. Taxes, penalties and costs.......... $7.02.
No. 5051, Diddle, S. A.
School Dist., Fort Bragg. Lot 5, Blk. 62, Weller Addn. Taxes, penalties and costs.......... $16.82.
No. 5061, Donato & Giacatirino
School Dist., Fort Bragg. Lot 8 Blk. 40. Taxes, penalties and costs.......... $4.55.
No. 5064, Doty, Louis and wife
School Dist., Fort Bragg. Lot in Waldo Tract, bd. N by ld. of Weber, E by ld. of Larson, S by ld. of Abrams. Taxes, penalties and costs.......... $4.55.
No. 5067, Duffy, A. D.
School Dist., Fort Bragg. Lot 160 by 180 in Woodruff Addn. Bd. N by Cedar Ave, E by Morrow St., S by Alder St. Fture $100, piano $50. Taxes, penalties and costs.......... $5.14.
No. 5073, Excelsior Building Co.
School Dist., Fort Bragg. Lots 9 and 10, Blk. 50. Taxes, penalties and costs.......... $16.82.
No. 5079, Fernandes, J. L.
School Dist., Fort Bragg. Lot 15, Blk. 9, Woodruff Addn. Frac. Lot 14, Blk. 9, Woodruff Addn. Taxes, penalties and costs.......... $16.50.
No. 5082, Finnish Parsonage
School Dist., Fort Bragg. 1-3 Lot 1, Lot 2, Blk. 44. Taxes, penalties and costs.......... $16.50.
No. 5099, Galli, D.
School Dist., Fort Bragg. Lot 8, Blk. 25. Fture $75, sm $25, fix. $25, liquor $150. Taxes, penalties and costs.......... $41.28.
No. 5111, Gorenson, F.
Lot 15, Blk. B., Weller Addn. Taxes, penalties and costs.......... $11.91.
No. 5114, Grant, Mary
Lots 9, 10 and 11, Blk. 64. Taxes, penalties and costs.......... $15.19.
No. 5144, Hon Kee
School Dist., Fort Bragg. Lot 6, Blk. 18. Mdse. $200. Taxes, penalties and costs.......... $25.80.
No. 5163, Johnson, Miss E.
School Dist., Fort Bragg. Lot 11, Frac-Lot 12 Brandon Addn. Taxes, penalties and costs.......... $7.02.
No. 5174, Jones & Mero
School Dist., Fort Bragg. Lot 16, Blk. 23. Taxes, penalties and costs.......... $14.04.
No. 5186, King, Joe
School Dist., Fort Bragg. Lot 13, Blk. 48. Taxes, penalties and costs.......... $5.57.
No. 5214, Lord Mrs. C. E.
School Dist., Fort Bragg. Lots 5 and 6, Blk. 10. Taxes, penalties and costs.......... $29.91.
No. 5220, Main, Clyde
School Dist., Fort Bragg. Lot 11, Blk. 48. Taxes, penalties and costs.......... $13.56.
No. 5238, Mero, C. W.
School Dist., Fort Bragg. Lot 1, Blk. 11. Lot 29 and S½ Lot 30 Brandon Addn. Taxes, penalties and costs.......... $11.99.
No. 5241, Meyer, E.
School Dist., Fort Bragg. Lots 22, 23 and 24, Blk. 1, Kelly Addn. Lot 1, Blk. 2, Kelly Addn. Taxes, penalties and costs.......... $18.95.
No. 5243, Miller, J. R.
School Dist., Fort Bragg. Lot 15, Blk. 10. Taxes, penalties and costs.......... $15.19.
No. 5257, McMullin, Rockwell
School Dist., Fort Bragg. Lot 11, Blk. 21, Lot 7, Blk. 18. Fture $50, Auto $250. Taxes, penalties and costs.......... $42.64.
No. 5279, Peirera, Joe
School Dist., Fort Bragg. Lot bd. W by lot of Dalley, E and N by ld. of Milliken, S by Cedar Ave. Taxes, penalties and costs.......... $5.85.
No. 5288, Peterson, Mrs. M.
School Dist., Fort Bragg. Lots 7 and 8, Blk. 62, Wellers Addn. Frac. Lot 3, Blk. 17. Taxes, penalties and costs.......... $55.69.
No. 5290, Phelan, D. H.
School Dist., Fort Bragg. N½ Lot 18, All Lot 19 Brandons Addn. Taxes, penalties and costs.......... $7.83.
No. 5291, Philbert, Jennie
School Dist., Fort Bragg. Lot 8 Stanley Addn. Taxes, penalties and costs.......... $13.56.
No. 5295, Purlenky, Dr. G. P.
School Dist., Fort Bragg. Lot 13, Blk. [illegible], Weller Addn. Taxes, penalties and costs.......... $9.53.
No. 5304, Renni, Jno.
School Dist., Fort Bragg. Lots 13 and 14, Blk. 2, Kelly Addn. Taxes, penalties and costs.......... $8.65.
No. 5342, Simpson, T. J. Est.
School Dist., Fort Bragg. Lot 14, Blk. 8. Taxes, penalties and costs.......... $11.91.
No. 5344, Smith, Mrs. Lulu W.
School Dist., Fort Bragg. Lot 3 Blk. 2, Kelly Addn. Taxes, penalties and costs.......... $10.30.
No. 5353, Stoddard, E. F.
School Dist., Fort Bragg. Lots 10 and 11, Blk. 22. Taxes, penalties and costs.......... $29.84.
No. 5364, Tarrapino, Donato
School Dist., Fort Bragg. Lot 9, Blk. 33. Taxes, penalties and costs.......... $3.76.
No. 5366, Taylor, Hazel
School Dist., Fort Bragg. Lots 3, 4, 5 and 7 Huhtala Addn. Taxes, penalties and costs.......... $7.83.
No. 5376, Vincent, Antoane
School Dist., Fort Bragg. Lot 13, Blk. 24. Taxes, penalties and costs.......... $20.10.
No. 377, Vetro, Joe
School Dist., Fort Bragg. Lot 2, Blk. F., Foye Addn. Lot 7, Blk. F., Foye Addn. Taxes, penalties and costs.......... $4.71.
No. 5378, Wade, Edward
School Dist., Fort Bragg. Lot 7, Blk. 2, Sherwood Villa Addn. Taxes, penalties and costs.......... $10.30.
No. 5395, Wilson, Maud
School Dist., Fort Bragg. Lot 14, Blk. 21. Taxes, penalties and costs.......... $20.10.
No. 5404, Woods, M. L.
School Dist., Fort Bragg. Lot 19, McLeod & Plummers Suburban Tract No. 22. Taxes, penalties and costs.......... $7.02.

POTTER VALLEY CITY

No. 5448, Cook, J. H.
School Dist., Potter Valley. Frac. E½, Sec. 10, T. 17, R. 12 W., M. D. M. 11 A. Taxes, penalties and costs.......... $1.41.
No. 5454, Day, Mrs. Ella
School Dist., Tomki. SE¼ of NW¼, Sec. 32, T. 18, R. 11 W., M. D. M. 40 A. Taxes, penalties and costs.......... $3.69.
No. 5512, McGee, T. A.
School Dist., Potter Valley. Frac. NE¼ of NE¼, Sec. 18, T. 17, R. 11 W., M. D. M. 7¾ A. Taxes, penalties and costs.......... $25.43.
No. 5540, Wheeler, A. A.
School Dist., Potter Valley. SE¼ of NE¼, SE¼ of SE¼, Sec. 36, T. 18, R. 12 W., M. D. M. 80 A. Taxes, penalties and costs.......... $7.36.

WILLITS CITY

No. 5558, Adge, Mrs. E.
School Dist., Willits. Part of Henderson land. Taxes, penalties and costs.......... $10.62.
No. 5579, Benepe, S. C.
School Dist., Willits. Frac. Lot 27, Blk. 11, Dan. Addn. Taxes, penalties and costs.......... $4.44.
No. 5582, Bilodeau, L.
School Dist., Willits. Lot 12, Blk. 10, Orch Addn. Lot 5 & 6, Blk. 1, Roach Addn. Enbank's ld. 45 by 75 ft. Taxes, penalties and costs.......... $17.29.

(Continued on page 7)

A Wash Fabric That Washing Can't Hurt

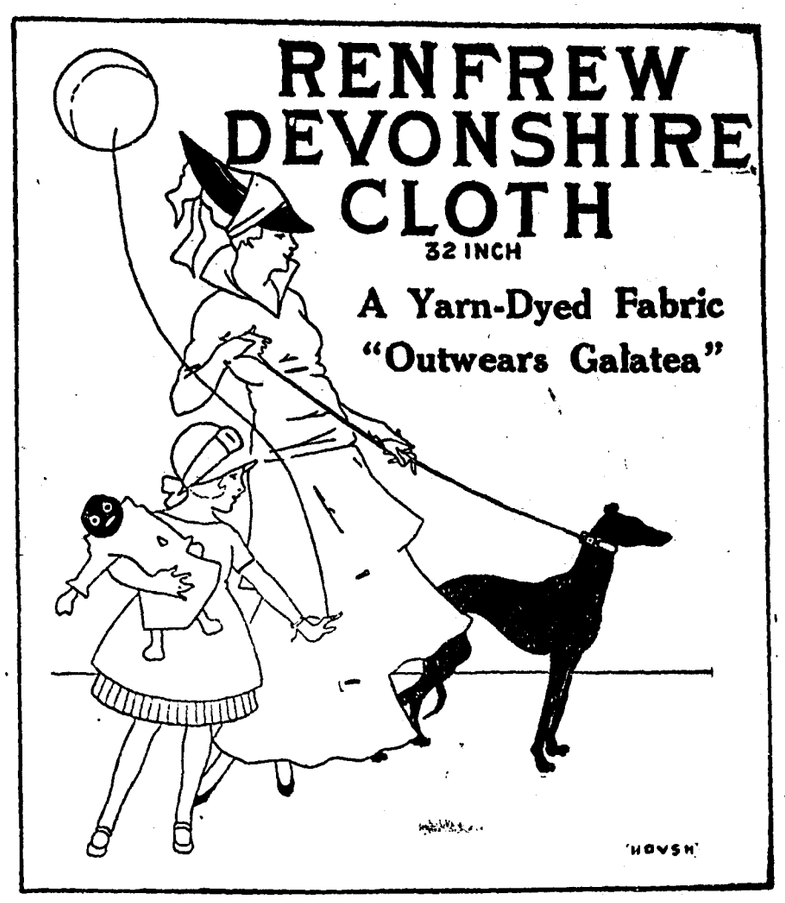

You hear a lot about dyes these days and the scarcity of certain colors.

All the more reason why you should buy RENFREW DEVONSHIRE CLOTH for wash dresses and play suits because the colors are guaranteed Tub-proof and sun-proof and we'll give you

New Goods Free If Colors Run or Fade

We are showing this cloth in some of the season's newest shades, as well as black, white, stripes, checks and plaids.

Because of its extreme durability you will find this cloth to be the most economical in the end for making up any wash garment.

The width is 32 inches.

See Our Display Windows

Sole Agents

JAMISON BROS. CO.

(Continued from page 6)

No. 5593, Brewer, W. E.
School Dist., Willits. Lots 9 and 10, Blk. 13, Partouts Addn. Taxes, penalties and costs..... $12.67.
No. 5601, California Western R. R. & Navigation Co.
School Dist., Willits. S part Lot 31, Blk. 13, Dan. Addn. Taxes, penalties and costs..... $37.02.
No. 5610, Chadd, W. F.
School Dist., Willits. Lot 8, Blk. 9, Dan. Addn. Taxes, penalties and costs, ... $14.68.
No. 5611, Chappell, I. D.
School Dist., Willits. Lot 10, Blk. 10, Dan. Adn. Taxes, penalties and costs, ... $30.92.
No. 5213, Clay, A. H.
School Dist., Willits, Lot 2. Blk. 8, N. W. Addn. Taxes, penalties and costs, ... $10.65.
No. 5627, Daniels, J. E.
School Dist., Willits. Frac. Lots 1 & 2, Blk. 11, Orch. Addn. Taxes, penalties and costs,..... $3.31.
No. 5633, Disher, G. W.
School Dist., Willits. Lot 6, Blk. 7, Dau. Addn. Taxes, penalties and costs, ... $14.68.
No. 5637½, Dryden, R. J.
School Dist., Willits. Lot 12, Blk. 3, Dau. Addn. Taxes, penalties and costs..... $7.82.
No. 5648½, Elliott, Z. J.
School Dist., Willits. Lot 11, Blk. 10, N. W. Addn. Taxes, penalties and costs,..... $8.59.
No. 5654, Foster, Mrs. F. D.
School Dist., Willits. Lot 2, Blk. 22, N. W. Addn. Taxes, penalties and costs,..... $16.71.
No. 5659, Frost, Ashbury
School Dist., Willits. Lots 1 and 4, Blk. 1, Capell Addn. Taxes, penalties and costs,..... $10.65.
No. 5675, Hale, J. M.
School Dist., Willits. Lots 3 and 4, Blk. 9, N. W. Addn. Taxes, penalties and costs,..... $37.02.
No. 5676, Hall, Thomas
School Dist., Willits. Frac. Lot 2, Blk. 9, Old Addn. Taxes, penalties and costs,..... $14.68.
No. 5722, Koliatis, John
School Dist., Willits. Lot 12, Blk. 13, Partout Addn. Taxes, penalties and costs,..... $3.53.
No. 5764, McAnnich, M. V.
School Dist., Willits. Lots 20, 21 and 22, Blk. 10, Orch. Addn. Taxes, penalties and costs,..... $8.39.
No. 5767, McDonald, Mrs. Etta
School Dist., Willits. Lots 2, 4, 5 and 6, B. G. Addn. Taxes, penalties and costs,..... $24.84.
No. 5783, Page, F. Clifton
School Dist., Willits. E side Main St., Lots 5, 6 and 7, B. G. Addn. Part of Lot 27, Blk. 11, Dau. Addn. Fture $50, piano $150, wag. $20, 2 horses $100. Taxes, penalties and costs, ... $55.37.
No. 5788, Paterson, David
School Dist., Willits. Lot 3, Blk. 3, Dau. Addn. Taxes, penalties and costs, ... $6.58.
No. 5820, Schmidt, Mrs. R.
School Dist., Willits. Lot 4, Blk. 8, N. W. Addn. Taxes, penalties and costs, ... $8.96.
No. 5821, Schmidt, P. J.
School Dist., Willits. Lot 5, Blk. 3, Old. Addn. Taxes, penalties and costs, ... $24.84.
No. 5838, Sefton, John
School Dist., Willits. Lot 16, Blk. 13, Partout Addn. Taxes, penalties and costs,..... $4.54.
No. 5839, Southerland, A.
School Dist., Willits. Lot 14, Blk. 9, Dau. Addn. Taxes, penalties and costs,..... $6.58.
No. 5842, Springer, B. N.
School Dist., Willits. Lot 7, Blk. 7, Dau. Addn. Fture $50, sm. $5, autos $400, fix. $25. Taxes, penalties and costs,..... $31.16.
No. 5843, Stamos, Pete
School Dist., Willits. Lot 11, Blk. 18, Partout Addn. Taxes, penalties and costs,..... $6.58.
No. 5850, Taylor, Mrs. P. H.
School Dist., Willits. S½ of W2-3 of Lots 9 and 10, Blk. 10, Dau. Addn. Taxes, penalties and costs,..... $9.61.
No. 5862, Vincent, D. F. Est.
School Dist., Willits. Frac. Lot 3, Blk. 3, Old Addn. Frac. Lot 5, Blk. 6, Old Addn. Lots 2 and 3, Blk. 7, Dau. Addn. Taxes, penalties and costs, $30.27.
No. 5865, Wickham, S. M.
School Dist., Willits. Lot 15, Blk. 1, O. P. Addn. Taxes, penalties and costs, ... $3.88.
No. 5885, Wilson, J. F.
School Dist., Willits, Lot 3, Blk. 1, B. G. Addn. Taxes, penalties and costs, ... $4.54.
No. 5890½, Williams, Wm.
School Dist., Willits. Lot 6, Blk. 10, Orch Addn. Taxes, penalties and costs,..... $31.42.
No. 5900, Wonacott, E. E.
School Dist., Willits. Lot 5, Blk. 13, Partout Addn. Taxes, penalties and costs,..... $7.57.
No. 5902, Woelffel, Dr. G. A.
School Dist., Willits. Lot 16, Blk. 1, Dau. Addn. Taxes, penalties and costs, ... $20.77.
No. 5908, Young, E. M.
School Dist., Willits. Lots 15, 16, 17 and 18, Blk. 3, O. P. Addn. Taxes, penalties and costs,..... $8.39.

POINT ARENA CITY

No. 5823, Brunges, Jno.
School Dist., Point Arena. N½ of SW¼, S½ of NW¼, Sec. 17, T. 12, R. 16 W., M. D. M. 160 A. Taxes, penalties and costs,..... $24.06.
No. 5929, Cureton, Mrs. Sarah
School Dist., Point Arena. Lot 6, Blk. 4. Taxes, penalties and costs,... $4.44.
No. 59990, Pellascio, M. J.
School Dist., Point Arena. Lot bd. N by Mill St., S and E by ld. of Mazzetti, W by ld. of McCallum. Taxes, penalties and costs,..... $8.03.

ADDENDA NOTICE

PROPERTY TO BE SOLD AT PUBLIC AUCTION

In pursuance of law public notice is hereby given that on the 29th day of June, 1915 at the hour of 10 o'clock A. M., of that day, and continuing each day thereafter, if additional time is required to complete the sale, at the main entrance to the court house in the Town of Ukiah City, County of Mendocino, State of California, the undersigned Tax Collector will sell at public auction to the highest bidder for cash in lawful money of the United States, the several parcels and lots of property hereinafter described. That no bid for said property will be accepted for less than the amount of all taxes, penalties and costs due on said property for the year the same was originally struck off and sold to the State in 1910, which minimum amount is set forth opposite the description of said property. In addition to the purchaser's bid or purchase price aforesaid, the purchaser will be required within thirty days to pay by redemption any and all taxes, penalties, costs, interest and charges which may have accrued against said property by reason of any tax-sale or delinquency. After acceptance of bid for such property, right of redemption (except by the purchaser) shall cease.

LEE CUNNINGHAM,
Tax Collector of Mendocino County, California.

The property to be sold and the subject of this notice is situated in the County of Mendocino, State of California, particularly described as follows, to-wit:

No. 1, Cox, R. T.
Cedar School Dist., Road Dist. No. 1. Lots 3 & 4, Sec. 4, Lots 1, 2 & 3, Sec. 5, Twp. 12 N, R. 12 W., M. D. M. SE¼ of SE¼, Sec. 31, Twp. 13 N., R. 12 W., M. D. M. W½ of SW¼, SE¼ of SW¼, Sec. 32, Twp. 13, R. 12 W., M. D. M. 281 acres. Real estate $700.00. Improvements $100.00. Personal property $40. Least amount that may be bid.. $19.47.
No. 2, Rushing, Joseph
Laurel School Dist., Road Dist. No. 1. Mortgage dated July 19th, 1907. (S. S. Eades, Mgor.) Original value $200.00. Interest in Lot 7, Block 2, Town of Wendling. Real estate $200.00. Least amount that may be bid..... $5.32.
No. 3, Dewing, A. H.
Low Gap School Dist., Road Dist. No. 2. SE¼ of NE¼, Sec. 3, Twp. 15 N., R. 14 W., M. D. M. 40 acres. Real estate $120.00. Least amount that may be bid..... $3.32.
No. 4, Carpenter, H. P.
Twin Rock School Dist., Road Dist. No. 3. Frac. NE¼, Sec. 27, Twp. 23 N., R. 15 W., M. D. M. 10 acres. Real estate $50.00. Least amount that may be bid ..... $1.56.
No. 5, Crowley Est., T. J.
Long Valley School Dist., Road Dist. No. 3. S½ of NW¼, NE¼ of SW¼, NW¼ of SE¼, Sec. 23, Twp. 22 N., R. 14 W., M. D. M. 160 acres. Real estate $400.00. Least amount that may be bid ..... $9.05.
No. 6, Ward, W. C.
Tomki School Dist., Road Dist. No. 3. NE¼ of NE¼, Sec. 20, Twp. 18 N., R. 11 W., M. D. M. 40 acres. Real estate $160.00. Least amount that may be bid..... $4.63.
No. 7, Pinches, W. S.
Blue Rock School Dist., Road Dist. No. 3. Lot 4, Sec. 10, Lots 1, 2, 3 and 4, Sec. 15, Twp. 23 N., R. 16 W., M. D. M. 133 acres. Real estate $322.00. Improvements $50.00. Least amount that may be bid..... $8.42.
No. 8, Unknown Owner
Jackson School Dist., Road Dist. No. 4. SW¼ of NE¼, SW¼ of NW¼, Sec. 13. S½ of NE¼, NW¼ of NE¼, Sec. 14, Twp. 21 N., R. 16 W., M. D. M. 200 acres. Real estate $600.00. Least amount that may be bid..... $13.31.
No. 9, Mattson, Mrs. Mary
Moody School Dist., Road Dist. No. 4. Lot 2, SE¼ of NW¼, NE¼ of SW¼, Sec. 30, Twp. 5 S., R. 3 E, H. M. 120 acres. Real estate $360.00. Improvements $50.00. Least amount that may be bid..... $9.25.
No. 10, McKee, F. H.
Moody School Dist., Road Dist. No. 4. SW¼, S½ of NW¼, Sec. 32, E½ of E½, Sec. 31, Frac. S½ of SE¼, Frac. SE¼ of SW¼, Sec. 20, NE¼ of NE¼, W½ of NE¼, Sec. 29, Twp. 5 S., R. 2 E., H. M. 550 acres. Real estate $3300.-00. Least amount that may be bid ..... $71.51.
No. 11, Devereaux, John
Cuffey's Cove School Dist., Road Dist. No. 5. Lot in Cuffey's Cove. Real estate $50.00. Least amount that may be bid..... $1.56.
No. 12, Trower, F. W.
Gualala School Dist., Road Dist. No. 5. NE¼ of NE¼, S½ of NE¼, SW¼ of SE¼, Sec. 17, Twp. 11 N., R. 14 W., M. D. M. 160 acres. Real estate $1280.00. Least amount that may be bid.. $28.86.
No. 13, White Lumber Co., L. E.
Cuffey's Cove School Dist., Road Dist. No. 5. Lot 15, Sec. 28, Twp. 15 N., R. 16 W., M. D. M. NE¼ of NE¼, Sec. 11, Twp. 14 N., R. 16 W., M. D. M. Bridgeport School Dist. NW¼ of SW¼, Sec. 28, Twp. 14 N., R. 16 W., M. D. M. Point Arena School Dist. Lot 1, Frac. Lot 2, Sec. 4, Twp. 12 N., R. 16 W., M. D. M. 195 acres. Real estate $1050.00. Least amount that may be bid.. $25.02.
No. 14, Merry, Antone
Fort Bragg School Dist., Road Dist. No. 4. Lot bound N. by land of Azevedo, E. by Herald St., W. by land of Foye. (H. M. Foye, Mgee.) Real estate $50.00. Improvements $100.00. Least amount that may be bid..... $2.64.
No. 15, Tong Chee Khong
Fort Bragg School Dist., Road Dist. No. 4. NE cor. Lot 7, Block 17, Fort Bragg, (20x36 ft.) Real estate $50.00. Improvements $150.00. Least amount that may be bid..... $4.80.
No. 16, Peterson, Chris.
Willits School Dist., Road Dist. No. 3. Lot in Willits bound S. by land of Ellis, W. and N. by Fort Bragg road, E. by Daugherty Addn. (J. H. Flaherty, Mgee). Real estate $50.00. Improvements $50.00. Least amount that may be bid..... $2.13.
No. 17, Bishop, John
Point Arena School Dist., Road Dist. No. 5. Lot in Point Arena bound N. by land of Meyers, E. by land of Ainslee, S. by Mill St., W. by land of Newfield. (Bank of Point Arena, Mgee.) Real estate $200.00. Improvements $410.00. Personal property $350.00. Least amount that may be bid..... $7.46.

Bishop, John, ...	No. 17.
Carpenter, H. P.	No. 4.
Cox, R. T.	No. 1.
Crowley Est. T. J.	No. 5.
Devereaux, John, ...	No. 11.
Dewing, A. H.	No. 3.
Mattson, Mrs. Mary	No. 9.
McKee, F. H.	No. 10.
Merry, Antone	No. 14.
Peterson, Chas.	No. 16.
Pinches, W. S.	No. 7.
Rushing, Joseph	No. 2.
Tong Chee Khong	No. 15.
Trower, F. W.	No. 12.
Unknown Owner	No. 8.
Ward, W. C.	No. 6.
White Lumber Co., L. E.	No. 13.

J. T. Hutchison, E. Hutchison and J. Anderson, all of Covelo, were registered in Ukiah last Sunday.

MANCHESTER

Manchester by the Sea, May 31—Elmer Phillips left for San Francisco last week, where he will continue his studies.

Frank Crispen returned from Ukiah and other points. He reports times very quiet.

D Savage and wife, of New York, were calling in Manchester one day this week. Mr. Savage, better known as "Dock", is well known here, having at one time been in business here.

Mrs. Elizabeth Antrim, of Point Arena, was in Manchester this week for a short time.

Leslie Bishop and Charley Fairbanks left for San Francisco on the boat Saturday.

Elijah Bishop took passage on the Sea Foam Saturday for San Francisco.

Chester Caughey has gone on a trip to the city. He will also take in the fair.

Fred Bishop and wife left for a trip to San Francisco and other points of interest.

C. W. Reinking and son, Robley, of Point Arena, were in Manchester Saturday.

William Humphrey, of Fruitvale, was here a short time looking over the old place. He lived here a number of years.

Geo. Studahbaker is home with a very sore foot, the result of a bad cut.

The Mendocino high school has closed for the vacation and Eva Fairbanks is home.

Alfred Kendall and wife, Joe Sherwood and wife motored up to Mendocino Monday, returning the same day.

Mrs. Lou Siple, of Point Arena, was a guest at the home of O. H. Clark.

Mr. and Mrs. Frank Reynolds and daughter, Hazel, were in Manchester Sunday.

Manchester is going to expand in the near future. There is talk of several new buildings going up.

S. F. MOTOR CYCLISTS HAVE HARD TIME

A party of San Francisco people who came through here last Saturday for a week end outing in the mountains of this county, had a hard time. T. R. Murray had the bad luck to blow up one of the cylinders on his machine near Willits. The motircycle took fire and he jumped intending to let it burn. However the machine ran on to a culvert and toppled over and Murray then pushed it into the water and put out the flames. It was taken back to Willits and shipped to the city on the train. Murray came on to Ukiah with Wm. Cox in the latter's care and proceeded home via the Northwestern Pacific.

A tandem belonging to one of the same party struck a rock on the Walker valley grade and threw both riders off, then rolled down the bluff about forty feet. It was subsequently pulled back to the road by Mr. Holliday, practically uninjured.

Walter Hargrave came down from Covelo the later part of last week to attend the meeting of the board of education.

CHICHESTER S PILLS

DIAMOND BRAND

Beware of Counterfeits. Refuse all Substitutes.

LADIES! Ask your Druggist for CHI-CHES-TER S DIAMOND BRAND PILLS in RED and GOLD metallic boxes, sealed with Blue Ribbon. TAKE NO OTHER. Buy of your Druggist and ask for CHI-CHES-TER S DIAMOND BRAND PILLS, for twenty-five years regarded as Best, Safest, Always Reliable.

SOLD BY ALL DRUGGISTS EVERYWHERE

TIME TRIED WORTH TESTED

Notice for Publication of Time Appointed for Probate of Will.

In the Superior Court, County of Mendocino, State of California.

PROBATE

In the matter of the Estate of James A. French, Deceased.

Notice is hereby given, that Monday, the 14th day of June, A. D. 1915, at 10 o'clock A. M. of that day, and the Courtroom of said Court, at the Court House, in the County of Mendocino, State of California, have been appointed as the time and place for proving the will of said James A. French, deceased, and for hearing the application of Elizabeth Rosilla Binder for the issuance to her of Letters of administration with the will annexed thereon. And all persons interested in said Estate are notified to then and there appear and show cause, if any they have, why said will should not be admitted to probate, and Letters of administration with the will annexed thereon issued to said petitioner.

Hale Prather, County Clerk.
By C. T. Thomas, Deputy Clerk.
Thomas & Thomas, Attorneys for Petitioner.

Dated May 24th, 1915. 33-3t.

IN SAN FRANCISCO STOP AT

Winchester Hotel

Third and Market Streets
Most Centrally Located Close to Theatre and Shopping District.
600 single and family rooms
200 baths FREE for guests
Rooms $1 per day and up
FREE BUS to and from all depots and ferries
Rolkins & Sharp - Proprietors
Chas. Busby - - - Manager

J. W. Eversole

EMBALMER and FUNERAL DIRECTOR

New Building North of Palace Hotel

Phone 541 Residence 543

W. P. Wheelock, of Fort Bragg, was here on business in the superior court last Saturday.

TIME TABLE

Northwestern Pacific R. R.

Effective May 11, 1914

UKIAH

Trains depart—toward San Francisco at 7:00 a. m. and 3:30 p. m.; toward Willits at 11:40 a. m. and 7:48 p. m.

Trains arrive—from San Francisco at 11:40 a. m. and 7:48 p. m.; from Willits at 7:00 a. m. and 3:30 p. m.

WILLITS

Trains depart—toward San Francisco at 5:50 a. m. and 2:15 p. m.; toward Sherwood at 10:30 a. m. Tues. Thurs., and Sat. only.

Trains arrive—from San Francisco 12:50 and 9 p. m.; from Sherwood at 1:10 p. m. Tues., Thur., and Sat. only.

LONGVALE

Trains depart—toward San Francisco 4:45 p. m.

Trains arrive—from San Francisco at 2:15 p. m.

DOS RIOS

Trains depart—toward San Francisco 3:45 p. m.

Trains arrive—from San Francisco 3:15 p. m.

SHERWOOD

Trains depart—toward Willits at 11:55 a. m., Tues., Thurs., and Sat. only.

Trains arrive—from Willits at 11:45 a. m., Tues., Thurs., and Sat. only.

HOPLAND

Trains depart—toward San Francisco at 7:27 a. m. and 3:58 p. m.; toward Ukiah at 11:10 a. m. and 7:16 p. m.

Trains arrive—from San Francisco at 11:10 a. m. and 7:16 p. m.; from Ukiah at 7:27 a. m. and 3:58 p. m.

THE DISPATCH-DEMOCRAT

CITY AND COUNTY OFFICIAL PAPER

J. B. SANFORD, Editor and Proprietor
E. P. THURSTON, Associate Editor and Manager

Advertising Rates—Legals, $1.50 per square, first insertion; $1.00 each subsequent insertion | Commercial Rates—25c per inch each insertion.

Subscription Rate, per Year : : : : : : $2.50

UKIAH, CALIFORNIA, FRIDAY, JUNE 4, 1915

OUR RELATIONS WITH GERMANY

The relations of the United States with Germany have become very strained during the past week owing to the unsatisfactory and quibbling tactics pursued by Germany in her reply to President Wilson's note concerning the Lusitania incident. The president, it is thought, will refuse to alter his attitude and has said his last word, and he is right. No modification of his demands should be made. He must be firm.

If the torpedoing of the Lusitania with the consequent death of scores of Americans were the first of Germany's offenses of this nature against the United States there might be some leeway for a compromise, but under the circumstances when representations have been made to Germany on so many past occasions, there can be no backing down.

The series of offenses committed against this country and the unsatisfactory explanations offered in each case by the imperial government would appear to be a deliberately planned attempt to involve us in the war. Germany's motive for this would not be hard to find. As it is now the bulk of supplies used by the allies comes from the United States being imported either directly into the belligerent countries, or, in case of contraband, through neutral ports. Germany cannot maintain an effective blocade against this commerce while the United States remains neutral. If we declare war with her, her submarines would then be free to destroy our ships wherever found, whether bound to neutral ports or otherwise, and whether carrying contraband or other supplies. We would not be able to take any part in the war now going on in Europe, as our remoteness would make this an impossibility. Thus Germany would have everything to gain and nothing to lose by entering into a state of war with us.

It is not likely, however, that President Wilson will declare war unless the imperial government should force him to do so by committing some act which could not be construed in any other light than as a provocative to war. He is more apt to declare an embargo on all commerce with Germany, which, going into that country through neutral ports, is a considerable item toward aiding her to hold out against the armies of the allies. It is earnestly to be hoped that there will be no participation by this country in the war, and that our national dignity may be maintained through other means.

* * * *

THE MEXICAN SITUATION

President Wilson has intimated in a message addressed to the warring factions in Mexico this week that unless they can reach an agreement and form a stable government soon, this country will find it necessary to recognize some man or group of men there and lend him or them its active moral support. The president states very clearly that we want nothing in Mexico and that our course will be prompted entirely by an earnest desire to "help Mexico save herself and serve her people." The message is at once dignified and firm and no doubt will be received by the Mexicans with the spirit in which it is sent.

* * * *

WILLITS LETTER

Willits, June 2—Memorial day was fittingly celebrated in this city with a service at the Methodist church, decoration of the graves of the old soldiers and a band concert in the afternoon.

Miss Grace Johnson, daughter of Mr. and Mrs. Robert Johnson, of Laytonville, underwent an operation of a peculiar nature on Sunday last when Dr. Babcock removed a foxtail grass seed from her throat. The operation was successful and the young lady was relieved of a very painful affection. The grass seed lodged under the tongue and a sub-maxillary abcess was removed.

H. Shiminowsky, for the past twelve years a resident of this city, died at the Mt. Zion Hospital in San Francisco on Tuesday morning. Mr. Shiminowsky had suffered for a number of years from a complication of diseases and had only recently returned from a siege at the German Hospital. He leaves a wife, two sons and three daughters. The funeral and interment were in San Francisco.

Willits is proud of two of her daughters one of whom won the honor medal at the Ursuline convent in Santa Rosa at the graduating exercises, and the other won honors in the class play. They are Misses Elizabeth Lancaster, who graduated with the highest honors and her little sister, Pauline, who made such a hit in the class play. The girls are daughters of Mr. P. I. Lancaster, Commissioner to the P. P. I. Exposition and a leading merchant of this city.

H. A. Miller, a well known clarinet player, has been engaged to instruct and lead the municipal band. During the summer season it is the intention of the organization, which numbers some thirty pieces, to play once a week on the street in public concert for the benefit of the merchants and the edification of the public.

The application of a number of property owners on Valley street to the Board of Trustees to revoke the permit granted to Clark & Henery for paving that street was denied at a meeting of the board held Tuesday and the work will proceed as per original plans. This makes approximately 500,000 square feet of paving to be completed within the next 90 days.

An auto bus line making two round trips daily between this city and Ukiah was started Monday by Schram & Pearsol. The big grey 14 passenger car which makes the trip over the state highway with the speed of a bird is drawing the trade and promises to be a paying institution.

J. H. Hughes, a timberman employed in the bark camp at Alder Point, was seriously injured Wednesday when a tree which some companions were cutting fell and struck him full on the back. Two ribs were broken and he received several other severe injuries.

F. M. Smith, a brakeman on the N. W. P. Ry, made a sensational stop of a runaway on Wednesday morning when he swung up to the rear of the wagon and grasped the reins stopping the horse inside of the block.

Robert Farrelly, proprietor of the Eagle Cafe, has assumed the management of the Willits baseball team for the season and has secured the services of some of the best players on the coast, all residents of this city. Grounds have been secured and put in shape and the game will start with a contest between the local boys and the Ukiah Indians on Sunday next. It is Farrelly's intention to have the best team in the amateur class on the north coast and challenges have been sent to all teams in this vicinity for future games.

Emery's 10 day millinery sale begins May 31.

Mrs. H. E. Merrow, of Laytonville, was a Ukiah visitor last Tuesday.

True Status of American Navy

(Continued from 2 weeks ago)

As to Guns

The bureau of ordnance has developed a 14-inch gun that will shoot farther, shoot straighter and hit harder than any gun now in use or known to be designed by a foreign country. Based upon former and current prices in contract for guns and gun forgings we have saved $280,425.33.

As to Powder

Upon my recommendation, congress increased the capacity of the navy powder factory at Indian Head. When the extension now under way is completed, the capacity will be nearly doubled. The cost of manufacture has incidentally been reduced 2.7 cents per pound, saving already in the cost of powder since manufactured, $150,000.

As to Radio

Radio has at last been successfully installed on submarines, and more than 75 other ships, which either had no radio or whose equipment was obsolete, have been supplied with modern equipment. Three entirely new shore stations have been added to the chain: Balboa (Canal Zone), Great Lakes (Ill.), and Tutuila, (Samoa).

As to Air Craft

The European war has emphasized the value of air craft. The navy has lagged behind in this instrument of war. Last year I appointed a board of aviation. It recommended the utilization of the abandoned navy yard at Pensacola as a training and repair station for aviation, and an aviation bureau in the department. This has been done. Upon my earnest recommendation, congress appropriated a million dollars to begin, upon an elaborate plan, the real development of aviation in the navy. It also approved my request to pay aviators an increase of 50 per cent and we are organizing a class of capable aviators. To make immediately effective this feature, three new hydroplanes have just been purchased, which is but the beginning of the work of aviation, now well advanced along the lines of a well considered plan. I regard this as one of the most far reaching steps taken by the Wilson administration.

As to Saving Effected

All this unprecedented increase in the navy has been secured, too, without large increase in appropriations. How? By avoiding unnecessary expenditure ashore, by reducing the cost of work ashore while maintaining its quality and reducing appropriations for enlargement of shore stations, by securing real competition, and by economy. During the four years of Taft, $21,928,572 was appropriated by congress for the public works alone of shore stations. Two naval bills have been passed by the present administration. and they carry together, for the public works of shore stations, a total of $3,920,880. We have greatly reduced expenditures ashore and greatly increased them afloat, and the above figures attest the change for the better. When I became secretary, ships could be built in only two navy yards. We have equipped or are equipping five additional navy yards for the construction of navy craft, and this is being done while at the same time there is a big decrease in appropriations ashore. By securing competition, I saved $1,077,210 in one contract for projectiles. Up to date, by first rejecting all bids and demanding more reasonable figures, I have saved $1,110,034.00 in the purchase of armor plate, securing lower prices than my predecessor secured. In two other bureaus alone last year, $1,800,000 was saved—more than enough to enable congress to re-appropriate one million of the savings for aviation and the balance for submarines. There has been the same character of savings in other ways—too many items to enumerate. So much for the material and preparation. Of course, we need constantly to increase the ships and armament, but the increase in the past two years, larger than in any previous two years in the history of the country, is an earnest of what will come in the regular and orderly and necessary increase of naval equipment.

But of what worth is a ship without well-trained men? What has the Wilson administration done as to personnel? It is a pleasure to tell you that for the first time in years the enlistment is up to the limit prescribed by law, and part of the year we have had a waiting list. Since I became secretary of the navy we have increased the enlistment 5,824 men, enabling us to commission fully 20 submarines, 4 battleships, 4 destroyers, 6 gunboats, 1 battleship, 6 cruisers, and 3 monitors, increasing the total number of commissioned vessels by 41 over the number commissioned on March 1, 1913. I regard this as a great achievement, particularly since the navy had not formerly been able to secure enough men to fill the quota. It has been secured, too, without letting down the standard for admission, which has been maintained,and even raised. For every recruit accepted, five were rejected because they did not come up to our high standard. To what is the increase of our enlistments attributed? The answer is easy: To the establishment of schools, opportunity to see the world, and for promotion afforded enlisted men hitherto denied them. In those two years 13 men have been appointed as assistant paymasters; five as midshipmen at Annapolis; and 12 as ensigns. It is true that prior to the Wilson administration it was possible for an enlisted man to be promoted to be ensign, but in the four years of the Taft administration only three were promoted, while in the two years of the Wilson administration eleven have qualified. How does this happen? The new policy of education and assistance was put into operation in 1913. Now every ambitious and aspiring young enlisted man is given special instruction when he desires it. Upon my recommendation, congress passed an act which gives all the positions of pay-clerk to these enlisted men who can qualify. This opens 200 more places to enlisted men. It is true today as never before that a boy may enlist in the navy and by the display of ability be promoted to the grade of admiral. Not only has the enlistment been increased by 5,824 new recruits, but congress gave us the best reserve bill any nation ever put upon the statute books. While re-enlistments have increased 12 per cent, desertions have decreased 17 per cent. Another incentive to enlistment is the new policy which leaves an open door to young men to retire from the navy other than through the door of the prison; and likewise the modern methods of treating men who have violated rules.

With special emphasis I beg to ask any well-informed man in or out of the service as to the ability and capacity of the various officers whom I have called as advisors and to the heads of the bureaus. You will find that the man selected in each bureau is recognized, both in our own and foreign navies, as an able expert in his line.

One word more: For years there has been unsuccessful insistence that congress should re-establish the grades of admiral and vice-admiral. I earnestly urged the last congress to create these positions. It authorized three of each. Now American naval officers, while abroad, will no longer be outranked by officers of nations with insignificant navies.

I have answered your questions at some length. There are two reasons for the length of my letter:

1. Because these two years have been epoch-making in the navy, distinguished by more wise and progressive naval legislation and more practical achievement than any previous like period (thanks chiefly to a patriotic congress), and

2. Because certain persons, ignorant of their ignorance, and for selfish partisan reasons, have busied themselves with misrepresenting the true condition of the navy, thereby causing some good people to fear that the navy is not now, as in the past, the strong, effective right arm of the republic. All who would learn the truth may be assured that the navy of 1915 is larger, better equipped and in better condition than in any previous year, and that the fleet is becoming more efficient with every passing month. "We shall take leave to be strong upon the sea in the future as in the past" declared President Wilson in his message to congress; and in the interest of the self-respecting peace, which is the only peace worth preparing for, it is devoutly to be hoped that this strength may not be questioned by others or endangered from within. The record above outlined shows that when he promised for the navy, has been fulfilled.

Sincerely yours,
Josephus Daniels,
Secretary of the Navy.

Christian Science services are held in the Preston building every Sunday, Sunday School at 10 a. m. Lesson sermon at 11 a. m. Wednesday evenings testimony meeting at 7:30. All are welcome. Reading Room at same place open daily, except Sundays and holidays, from 2 to 4 p. m. Subject for next Sunday is "God, The Only Cause and Creator."

WANT ADS.

1c a word 1 time; 2c for 3 times; 3c for 6 times. Minimum charge 15c.

FOR SALE—Two 7-months-old well-bred stock dogs. See McGregor Fallas, 128 Evans street, Ukiah. 31-3

FOR SALE—Three acres in Ukiah known as the old Perkins place. For particulars apply to Mrs. C. V. Scott, Ukiah.

FOR SALE—1914 model Overland automobile, fully equipped, electric lights and self starter. Price very reasonable. Terms if desired. This machine is nearly new and is a bargain. Address Louis Hardy, Ukiah, Cal.

FOR SALE OR RENT—Thatcher Hotel, Hopland, Mendocino county. Apply on the premises. Prefer to sell, but will rent to a reliable party.

FOR SALE, cheap, good house and large lot. Terms if desired. Address B, Dispatch office. 30-3

FOR SALE—Untanned cinnamon bear hide, Price $5.00, Inquire at this office. tf

FOR SALE—950 acres in Mendocino county, Cal. 50 acres level bottom land—balance rolling and hilly. Situated on public road, near postoffice, school, church and store. Price $9500, $2500 cash, balance on time at low rate of interest. For further particulars address owner, box 618, Ukiah, Cal. 31-tf

ELECTRIC MOTORS—Anything from a sewing machine motor to a pumping plant motor furnished and installed. Also motor repairing of all kinds. Thurston, opposite Victory theatre. 32tf

FINE RIPE ORANGES—No. 1 Navels, 17c per dozen; Mediterranean Sweets, 15 cents. Delivered at depot at Cloverdale in sacks of 15 dozen. Address John Caldwell, Cloverdale. 32-3.

WANTED—General housework or care of children by day or hour. Call or address this office. 31-1t

FOR SALE CHEAP—Household furniture and an organ. Apply to I. N. Orr, north School street, Ukiah. 34-3t

WANTED—Position by competent stock man and farmer caring for place on shares or will raise hogs on shares. Address John Frey, Comptche, Cal. 33-tf.

HOUSE WIRING, also electrical chandeliers, door bells, call bells, etc. installed in a first class manner. See Thurston the electrician, State street, opposite Victory theatre. 32tf

WANTED—In vicinity of Ukiah 20 acres bare land suitable to trees or garden truck. Price must be right, and liberal terms. Address, O. C. Fleener, 25 S. Third St., San Jose, Calif. 29-6t

WANTED—To rebuild or repair piano in exchange for milk cow or live stock. Address O. J. Youngman, care of Joseph Jewelry Co., Ukiah. 32-3

EPH. WEISS the expert refracting optician of San Francisco, will be in Ukiah at the Hotel Cecille on June 9th and 10th. 31-4

ELECTRIC fans, flat irons, toasters, stoves, in fact everything electrical at H. C. Thurston's. State street opposite Victory theatre. 32tf.

PROPERTY TO EXCHANGE—Denver 12 R, modern residence, garage, for improved acreage, Southern Mendocino or Sonoma Co. Owners only. No inflated values. Particulars first letter. 1928 Folsom St., San Francisco.

Restaurant and lunch counter fully equipped, living room, low rent, for improved acreage. Owners only, 1928 Folsom St., San Francisco.

WANTED—Housework or care of children by competent woman. Apply to Mrs. Nolan, at Mrs. Hasket's, rear of postoffice.

WILL SELL 60 cords of manzanita stove wood, 6½ miles from Ukiah at $2.75 cord cash; or deliver in Ukiah two-cord load $9.00. Address Ed Ricker, Calpella, Cal.

LOST—Purse containing two five-dollar pieces and some silver. Finder please return to Mrs. Frank Scott.

FOR SALE—16 acres of sprayed fruit and 8 acres of grapes for sale on commission. Apply A. P. Nelson, Redwood Valley. 34-1.

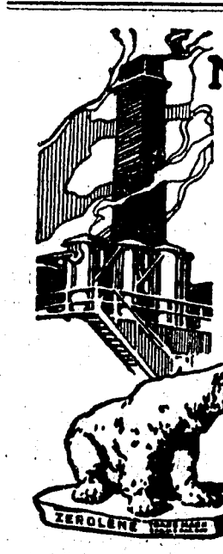

Made from the right crude

More than forty years' experience has taught us which crudes make high-grade efficient lubricants. None but the most suitable are chosen for the manufacture of Zerolene. The fact that Zerolene has made good in actual service, and in all sizes and types of motors, proves that it is made of the *right* crude, and made *right*.

STANDARD OIL COMPANY
(California)
Ukiah

ZEROLENE
the Standard Oil for Motor Cars

NOTICE OF CONTEST

Department of the Interior, United States Land Office, San Francisco, Calif., May 24, 1915. To Paul H. Wolf, of Ukiah, Calif., Contestee: You are hereby notified that D. A. Walker, who gives Ukiah, California, as his post-office address, did on Feb. 8, 1915, file in this office his duly corroborated application to contest and secure the cancellation of your homestead Entry No._____, Serial No. 03822 made April 5, 1910, for S½SE¼, SE¼SW¼ Section 35, Township 15 N., Range 13 W., M. D. M., and as grounds for his contest he alleges that said entryman, Paul H. Wolf, has not since the 5th day of April, 1910, resided upon, cultivated or improved said land, or any part thereof, and is not now, and never has resided upon, improved or cultivated the land or any part thereof, and has abandoned said land and returned to Germany. You are, therefore, further notified that the said allegations will be taken as confessed, and your said entry will be canceled without further right to be heard, either before this office or on appeal, if you fail to file in this office within twenty days after the FOURTH publication of this notice, as shown below, your answer, under oath, specifically responding to these allegations of contest, together with due proof that you have served a copy of your answer on the said contestant either in person or by registered mail. You should state in your answer the name of the post office to which you desire further notices to be sent to you. J. B. Sanford, Register. Grace B. Caukin, Receiver.

Date of first publication May 28, 1915. Date of second publication June 4, 1915. Date of third publication June 11, 1915. Date of fourth publication June 18, 1915.

NOTICE TO CREDITORS

Estate of Emil Holmberg, Deceased.

Notice is hereby given by the undersigned, Administratrix of the Estate of said Deceased, to the creditors of, and all persons having claims against the said Deceased, to exhibit them with the necessary vouchers, within four months after the first publication of this notice, to the said Administratrix at her residence at Philo, Mendocino Co., Cal., or to Thomas & Thomas, her attys., at Ukiah, Cal., the same being the place for the transaction of the business of said Estate, in the County of Mendocino, State of California.

Dated May 26, 1915.

Amanda S. Holmberg,
Administratrix,
Thomas & Thomas,
Attorneys for Admx.

HUTCHISON AND ROEDER
UNDERTAKERS And EMBALMERS
Finest Funeral Parlors in the county, free of charge. Lady assistant when required.
Phones—Office 23, residence 651

PROFESSIONAL CARDS

Hale McCowen, Jr.
ATTORNEY-AT-LAW
Will practice in all State and Federal Courts. Office in Preston Bldg.
UKIAH, CAL.

PRESTON & PRESTON
Attorney and Counselor at Law
Will Practice in all State and Federal Courts
UKIAH, CAL

DR. A. L. GIBSON,
DENTIST
Ukiah, Cal
OFFICE—Marks Building.

W. G. POAGE,
ATTORNEY and COUNSELOR AT LAW,
Ukiah, Cal.
Will practice in all the courts of the state. Prompt attention given to all business entrusted to his care. OFFICE: School St., south of Christian church

ROBERT DUNCAN
Attorney at Law
Will practice in all the courts of the state. Prompt attention given to all probate and civil business.
Office, upstairs in Marks Bldg.
UKIAH, CAL.

THOMAS & THOMAS
ATTORNEYS and COUNSELORS AT LAW
Ukiah, Cal.
OFFICE—In Postoffice Building, Coner School and Perkins streets.
Will practice in all State and Federal Courts

DR. I. M. LATHROP-MALPAS
WOMEN AND CHILDREN'S DISEASES A SPECIALTY
Ukiah, Cal.
Office No. 204 Oak st. Phone, 613

J. H. Hansen Lena Lee Hansen
HANSEN & HANSEN
Osteopathic Physicians
Office in Eversole Bldg.
Hours, 10 to 12; 2 to 5 Phone 2002

KEITH C. EVERSOLE
Attorney at Law
Will practice in all State and Federal Courts. San Francisco connections.
Eversole Building Ukiah, Calif.

CHARLES KASCH
Attorney at Law
All Courts
Ukiah, California.

Hotel Argonaut
Society of California Pioneers Building
FOURTH STREET
Near Market
San Francisco
California's Most Popular Hotel
400 Rooms
200 Private Baths
Rates: $1 per Day and Up
Free Busses to and from all trains and steamers
EDWARD ROLKIN, MANAGER
GEO. A. DIXON, ASST. MANAGER

Golden West Hotel
in the city's center
Fred P. Plageman, Prop.
200 Rooms. Hot Baths
Every Modern Improvement
Cafe in Connection
Room $1.00 per day upward
" and bath $1.50 per day upwards.
Corner Ellis and Powell Sts.
San Francisco . Cal.
Entrance on Powell St
Phone Douglas 3215